



**LICENSING ACT 2003
PREMISES LICENCE**

Cyngor Sir **Ceredigion** County Council

Premises licence number

PRM 0461

Part 1 - Premises details

Postal address of premises, or if none, ordnance survey map reference or description	
ORLLWYN TEIFI VINTAGE SHOW, FIELDS OPPOSITE PENRHOS COUNCIL DEPOT,	
Post town LLANDYSUL	Post code SA44 4SX
Telephone number 07814 663 489	

Where the licence is time limited the dates
LICENCE LIMITED EACH YEAR FROM WEDNESDAY BEFORE AUGUST BANK HOLIDAY UNTIL TUESDAY FOLLOWING AUGUST BANK HOLIDAY.

Licensable activities authorised by the licence
REGULATED ENTERTAINMENT: INDOOR SPORTING EVENTS LIVE MUSIC ANYTHING OF SIMILAIR DESCRIPTION TO LIVE MUSIC
FACILITIES FOR ENTERTAINMENT: MAKING MUSIC ANYTHING OF SIMILAIR DESCRIPTION TO MAKING MUSIC
LATE NIGHT REFRESHMENT
SALE BY RETAIL OF ALCOHOL

The times the licence authorises the carrying out of licensable activities

**REGULATED ENTERTAINMENT:
INDOOR SPORTING EVENTS
LIVE MUSIC
ANYTHING OF SIMILAIR DESCRIPTION TO LIVE MUSIC
ABOVE THREE ACTIVITIES:
WED-MON: 0800-0200 HRS.
TUES: 0800-1500 HRS.**

**FACILITIES FOR ENTERTAINMENT:
MAKING MUSIC:
WED-MON: 0800-0200 HRS.
TUES: 0800-1500 HRS.**

**ANYTHING OF SIMILAIR DESCRIPTION TO MAKING MUSIC:
MON-SUN: 24 Hours.**

**LATE NIGHT REFRESHMENT:
WED-MON: 2300-0300 HRS.**

**SALE BY RETAIL OF ALCOHOL:
WED-MON: 1000-0300 HRS.
TUES: 1000-1500 HRS.**

The opening hours of the premises

**FROM WEDNESDAY BEFORE AUGUST BANK HOLIDAY UNTIL TUESDAY
FOLLOWING AUGUST BANK HOLIDAY EACH YEAR ONLY.**

FROM 0800 WED FOR 24 HRS EACH DAY TO 1500 HRS FOLLOWING TUES.

**Where the licence authorises supplies of alcohol whether these are on and/
or off supplies**

ON AND OFF SALES

Name, (registered) address, telephone number and email (where relevant) of holder of premises licence.

DERRICK DAVIES,

IAN JAMES,

Registered number of holder, for example company number, charity number (where applicable)

Name, address and telephone number of designated premises supervisor where the premises licence authorises the supply of alcohol

MR PERRY HILL

Personal licence number and issuing authority of personal licence held by designated premises supervisor where the premises licence authorises for the supply of alcohol

06/00064/LAPERIN

LICHFIELD DISTRICT COUNCIL

Annex 1 - Mandatory conditions

Mandatory conditions where licence authorises supply of alcohol

- (1) No supply of alcohol may be made under the premises licence—
 - (a) at a time when there is no designated premises supervisor in respect of the premises licence, or
 - (b) at a time when the designated premises supervisor does not hold a personal licence or his personal licence is suspended.
- (2) Every supply of alcohol under the premises licence must be made or authorised by a person who holds a personal licence.

Mandatory condition where the premises licence includes a Condition that at specified times one or more individuals must be at the premises to carry out a security activity:

- (1) Each such individual must be licensed by the Security Industry Authority.
- (2) But nothing in (1) above requires such a condition to be imposed—
 - (a) in respect of premises within paragraph 8(3)(a) of Schedule 2 to the Private Security Industry Act 2001 (c. 12) (premises with premises licences authorising plays or films), or
 - (b) in respect of premises in relation to—
 - (i) any occasion mentioned in paragraph 8(3)(b) or (c) of that Schedule (premises being used exclusively by club with club premises certificate, under a temporary event notice authorising plays or films or under a gaming licence), or
 - (ii) any occasion within paragraph 8(3)(d) of that Schedule (occasions prescribed by regulations under that Act).
- (3) For the purposes of this section—
 - (a) “security activity” means an activity to which paragraph 2(1)(a) of that Schedule applies, and
 - (b) paragraph 8(5) of that Schedule (interpretation of references to an occasion) applies as it applies in relation to paragraph 8 of that Schedule.

Annex 2 - Conditions consistent with the operating Schedule

a) General – all four licensing objectives

Last entry to the park is 21.00pm. No disorderly conduct shall be permitted on the premises of any exhibition, film, recitation, acting, singing or dancing which is of an obscene character or offensive. The designated premises supervisor shall retain control over all parts of the premises. No alterations or additions to premises shall be made except with the prior approval of the licensing authority. A brochure of events will be sent to the authority before each event. All parts of the premises, and all fixtures and fittings therein including seating, door fastenings and notices, floors, carpets and furniture shall be kept clean and maintained in good order to the satisfaction of the licensing authority. Adequate sanitary conveniences suitably marked, shall be provided and maintained. No unlawful lottery or game shall be permitted on the premises. Only one drink will be served per customer at last orders.

After 0100hrs only residents and exhibitors at the park are able to purchase alcohol. Other customers will be allowed until 0130 to leave the site.

b) The prevention of crime and disorder

Lighting exterior areas – vicinity of marquee and major routes to and from car parks around site are all lit. Violence – Door Supervision – the venue is primarily a family entertainment venue, never promoting cheap alcohol as a sole attraction with strict codes of conduct. There is a selective, but non discriminative policy on door control. SIA door staff and unpaid stewards will be used in the marquee as well as around the premises. There will be three S.I.A door staff for entertainment events where more than 100 people are anticipated after 7.30pm. There may be up to four volunteers per member of door staff who can alert the SIA registered door staff of any incident around the site generally. All door staff will be briefed at a meeting prior to the event where they will be shown the operating schedule and asked to respond to any request from bar staff or supervisors to remove customers from site. They will be made aware of any under 18's who are unaccompanied in the marquee or, if thought to be consuming alcohol on site, to remove them from the site. They will also be briefed to watch out and remove anyone trying to use or sell drugs. A register is kept of any incidents and what door staff were working. Exclusion of troublemakers – anyone who looks at all doubtful, through dress or behaviour is refused entry. Drug dealing and abuse – the presence of door staff and organisers constantly survey and are vigilant. Staff are trained in what to look for. No open bottles or glasses taken outside of the premises.

c) Public safety

Capacity Limit 200 in the main marquee (tent is approx 100ft by 40ft). Fire risks – three staff in the tent with torches in the event of a powercut. All exits and

emergency routes highlighted. Appropriate fire fighting equipment is available and staff will be trained to use it. All children with parents or guardians during performance. First aiders always on call from site. No smoking in the vicinity of all the bar counters. Electrical certificates are obtained for the generator for the marquee, also all exhibitors sign a declaration that they have insurance. The nominated supervisor on duty will check all exits and passageways are unobstructed and functional. All standard conditions requested by the fire safety officer in the interests of health and safety will be adhered to. The licensee will maintain suitable and sufficient insurance in respect of risk of fire and third party claims arising from the use or the condition of the premises. There will be a firm employed to take responsibility for safe parking and entrances and exits from the car park. Slow signs and queue ahead signs will be provided.

d) The protection of children from harm

Prevention of mass exodus at closing times – 30 minutes drinking up time to stagger volume. People leaving in a noisy or boisterous manner are marshalled from the premises and if persistent are banned. People congregating outside premises are moved on. Last entry time onto site is 9pm. Large amount of bins located around site, emptied daily. There is only one house on the perimeter of the premises that might be affected by noise. (This person is quite happy over the event taking place).

e) The protection of children from harm

No child under 18 is allowed into the marquee without an adult. Staff fully trained on serving under 18. Only photographic ID is accepted to prove that someone is over 18. Notice outside marquee and on other two bars stating under 18s will not be served alcohol.

**Annex 3 - Conditions attached after a hearing by the licensing authority/
Mediation meeting**

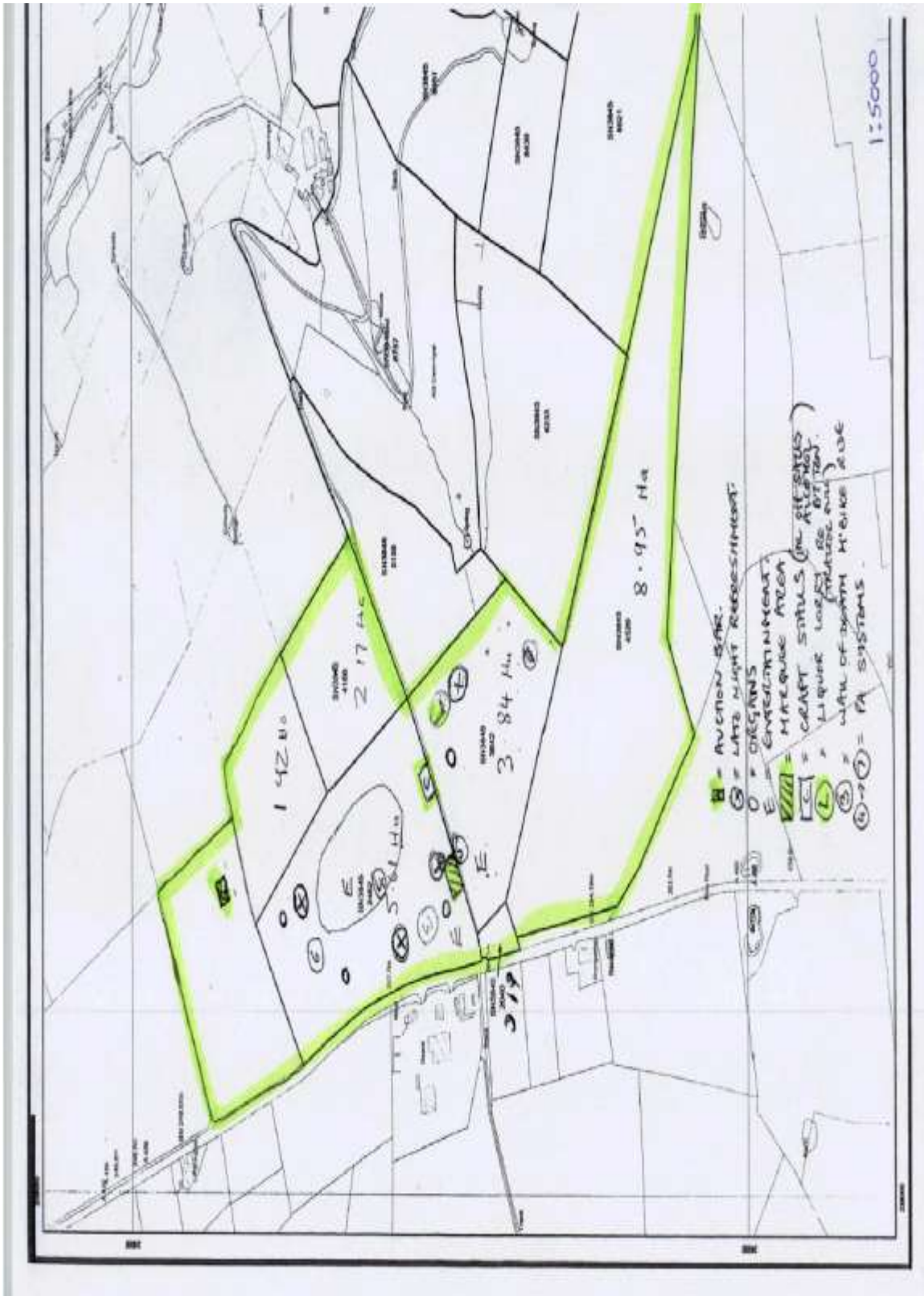

AGRICULTURAL SHOW - AUGUST BANK HOLIDAY

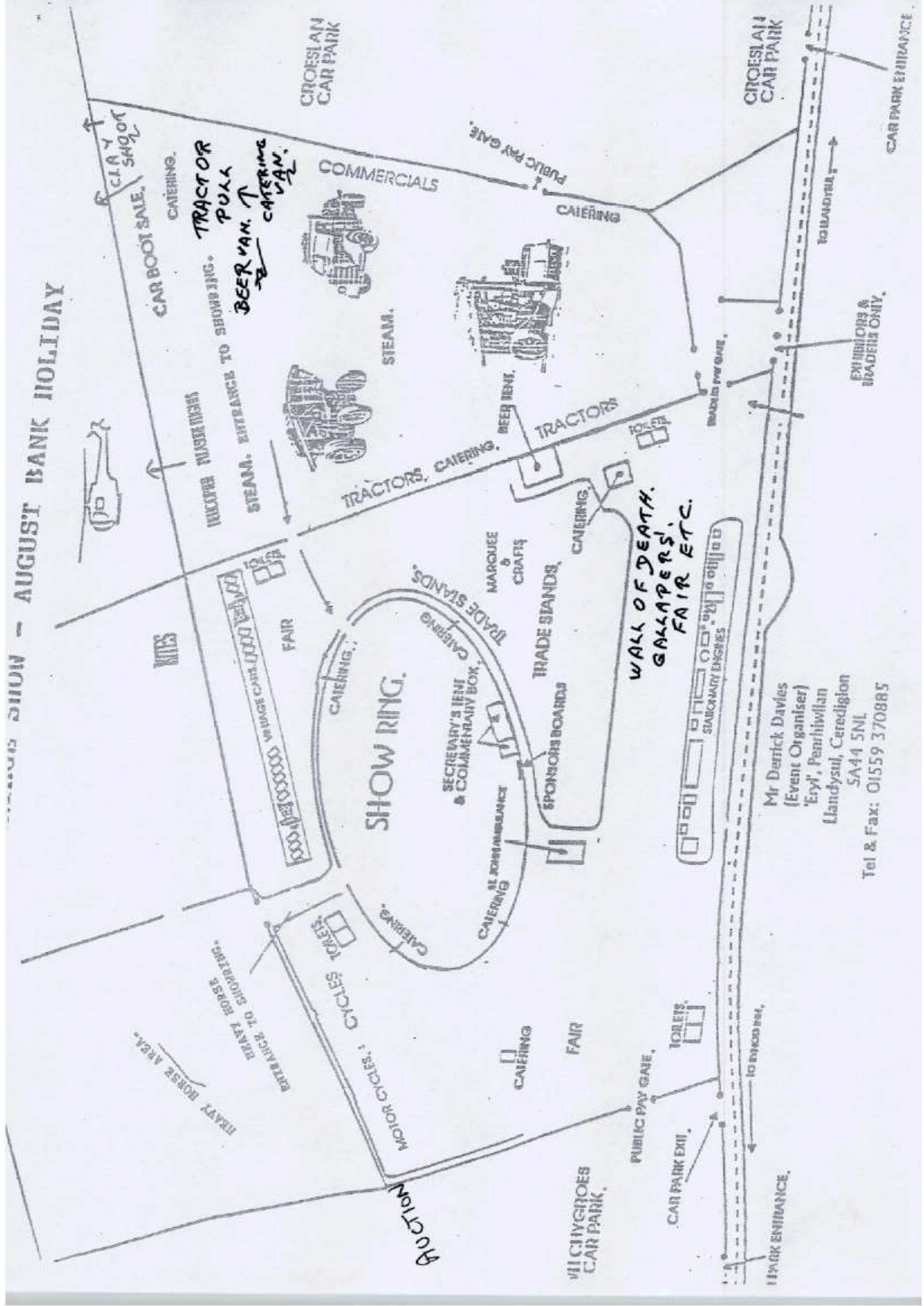

Mr Derrick Davies
 (Event Organiser)
 Eryl, Penitwllan
 Llandysul, Ceredigion
 SA44 5NL
 Tel & Fax: 01559 370885

WE HAVE USED A SCALE OF 1:1000 FOR THIS FIELD AS THERE ARE SEVERAL LICENSED ACTIVITIES ON THE WIDE FIELD AND IT IS IMPRACTICAL TO DO A SCALE OF 1:100

E = ENTERTAINMENT - CRAFTS, RESTAURANTS (WOODTURNING, ETC) / PUBLIC

□ = PA SYSTEM

⊞ = LATE NIGHT RESTAURANT

⊥ = ALCOHOL (LORRY-TOP BAR)

O = ORGANS

⊞ = toilet

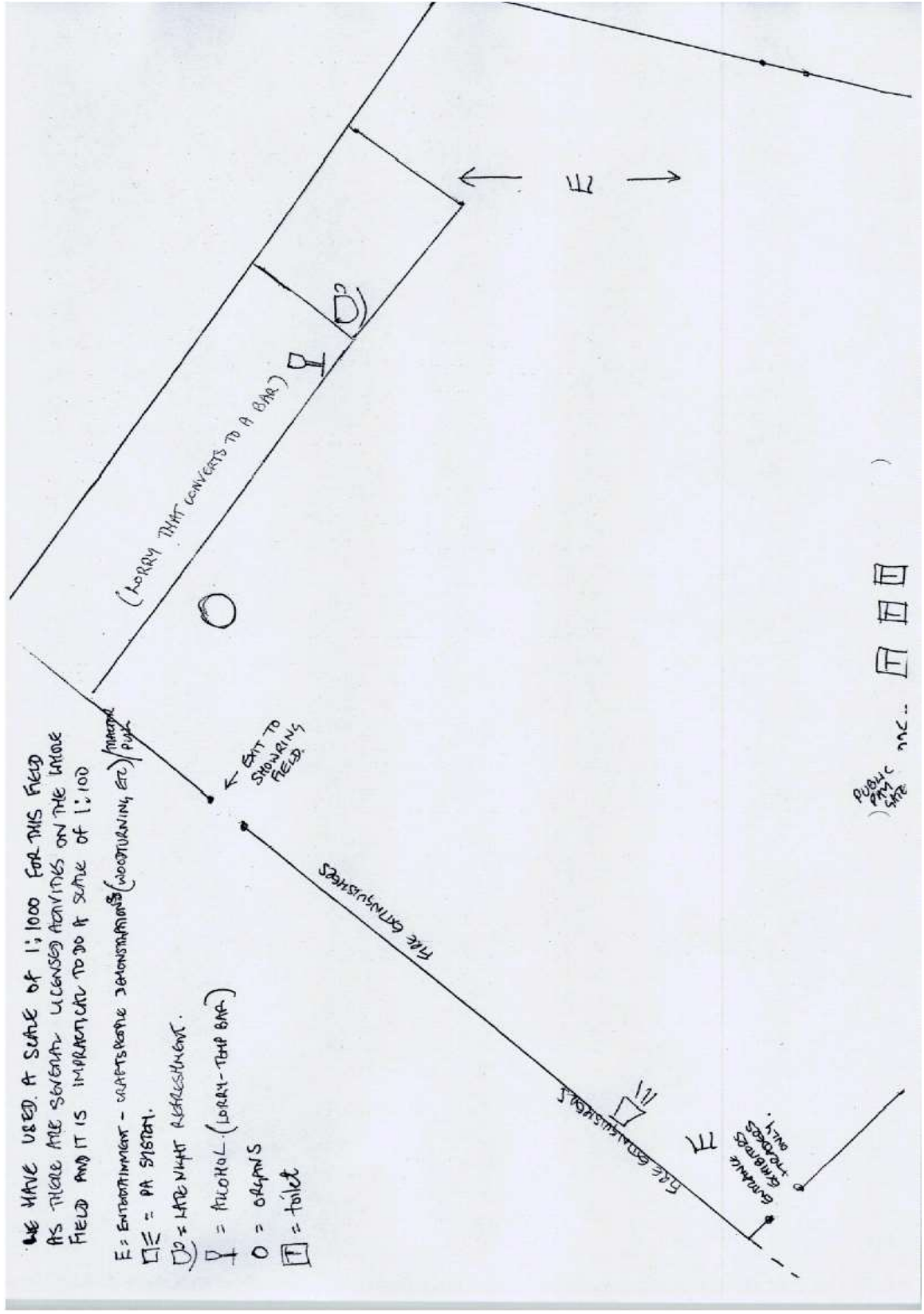

1:1000

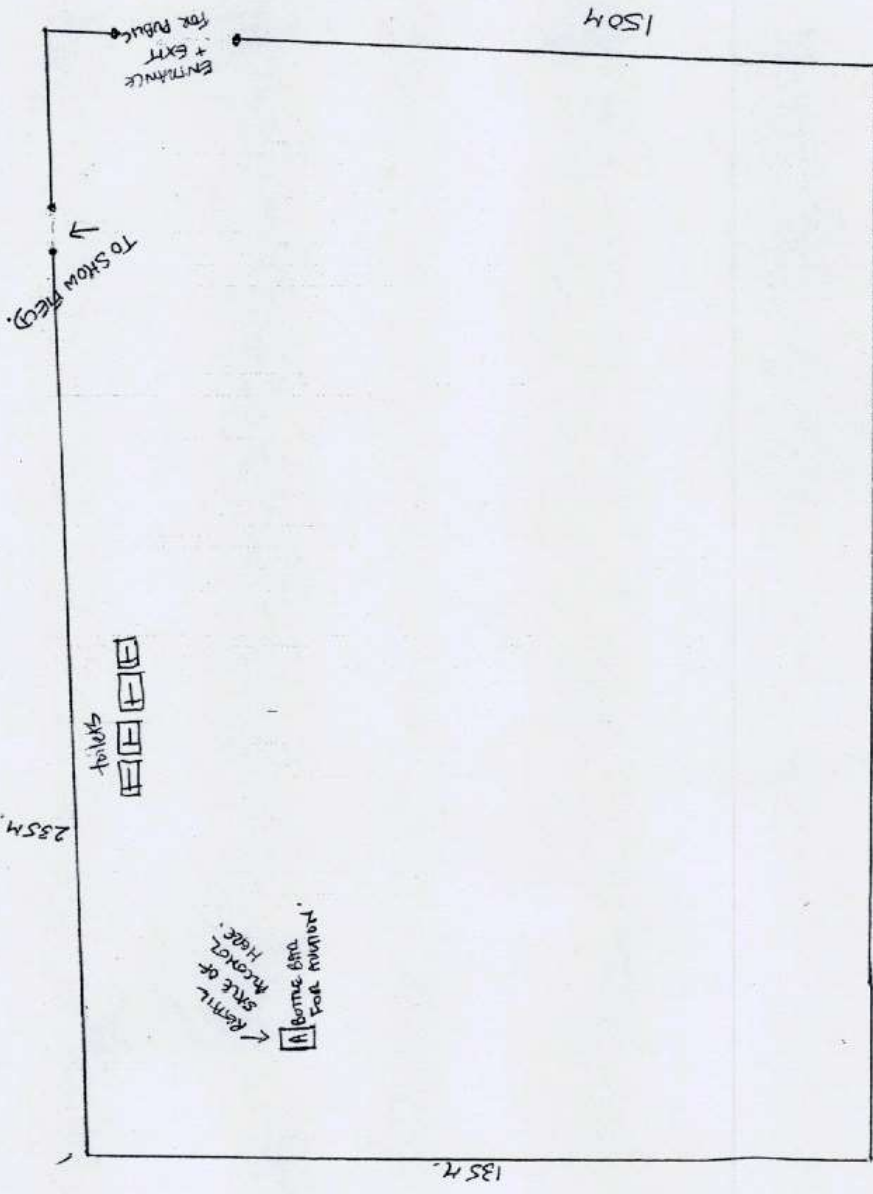

MAIN SHOWRING FIELD

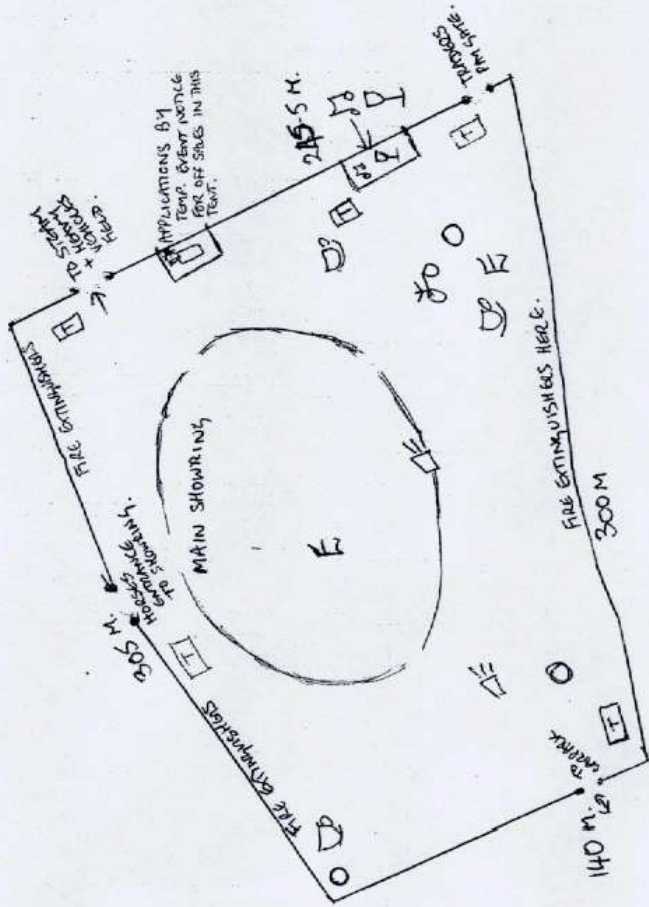

WE HAVE USED A SCALE OF 1:2500 FOR THE MAIN EVENT FIELD AND OF IT IS IMPRACTICAL TO DO A SCALE OF 1:100.

- O = ORGANS BEING PLAINED BY OWNERS / USERS
- D = LATE NIGHT REFRESHMENT.
- = PA SYSTEM.
- ⊙ = MAIN OF DEATH.
- E = ENTERTAINMENT (MUSICAL HORSES / PARADES)
- ⊙ = LIVE ENTERTAINMENT (BAND)
- ⊙ = ALCOHOL RETAIL SITE WHICH NEEDS LICENSING.
- ⊙ = RETAIL SITE OF BOMBS (OFF SALES) (BY TEN)
- ⊙ = toilets

BECKTENT MARQUEE 100' x 1. (IN SHOWING FIELD)

STATE FOR GRANTING BY
E

30' from right

~~TEMP BAR~~ IN PLACE HERE FOR WIND EVENT.

RENTAL SITE OF MARQUEE

DI

(THE WHOLE FRONT OF THE MARQUEE WILL OPEN IF IT IS A NICE DAY)



SHOWGROUND

FILE BEHIND STAGS
CO2 1 foot