

Part A
Club premises certificate

Club premises certificate number

PRM 0309

Club details

Name of club in whose name this certificate is granted and relevant postal address of club MOOSE INTERNATIONAL 140 SOCIAL CLUB	
Address QUEENS TERRACE,	
Post town CARDIGAN	Post code SA43 1LJ
Telephone number	

If different from above the postal address of club premises to which this certificate relates, if any, or if none, ordnance survey map reference or description	
Post town	Post code
Telephone number	

Where the club premises certificate is time limited the dates
--

Qualifying club activities authorised by the certificate REGULATED ENTERTAINMENT: FILMS, INDOOR SPORTING EVENTS, LIVE MUSIC, RECORDED MUSIC. FACILITIES FOR ENTERTAINMENT: MAKING MUSIC. SUPPLY OF ALCOHOL: SUPPLY OF ALCOHOL BY OR ON BEHALF OF A CLUB TO, OR TO THE ORDER OF, A MEMBER OF THE CLUB. SALE BY RETAIL OF ALCOHOL BY OR ON BEHALF OF A CLUB TO A GUEST OF A MEMBER OF THE CLUB FOR CONSUMPTION ON THE PREMISES WHERE THE SALE TAKES PLACE.

The times the certificate authorises the carrying out of qualifying club activities

REGULATED ENTERTAINMENT: FILMS, INDOOR SPORTING EVENTS, LIVE MUSIC, RECORDED MUSIC.

FACILITIES FOR ENTERTAINMENT: MAKING MUSIC.

SUPPLY OF ALCOHOL: SUPPLY OF ALCOHOL BY OR ON BEHALF OF A CLUB TO, OR TO THE ORDER OF, A MEMBER OF THE CLUB.

SALE BY RETAIL OF ALCOHOL BY OR ON BEHALF OF A CLUB TO A GUEST OF A MEMBER OF THE CLUB FOR CONSUMPTION ON THE PREMISES WHERE THE SALE TAKES PLACE.

ALL ABOVE ACTIVITIES: SUN-THUR: 1100-2400 HRS. FRI and SAT: 1100-0100 HRS.

NON STANDARD TIMINGS:

St. DAVIDS DAY: 1100-0200 HRS.

BOXING DAY: 0900-2400 HRS.

NEW YEARS EVE: From commencement of hours on New Years Eve to conclusion of hours on New Years Day.

The opening hours of the club

NOT RESTRICTED TO MEMBERS.

Where the certificate authorises supplies of alcohol whether these are on and / or off supplies

ON AND OFF SUPPLIES

Annex 2 - Conditions consistent with the Club Operating Schedule

Maximum declared Occupancy: Ground Floor – 80 persons (closely seated audience)

**First Floor - 40 table seating.
36 persons.**

Letter from Fire Service dated 3.8.05 refers.

Promotion of Licensing Objectives

NOTES FOR THE COMPLETION OF SECTION:- O.

a) This is registered club that excludes members of the public.

We have crime and disorder very high in our minds and have a limited membership, all of whom, without exception, conduct themselves within the club code of behaviour.

b) The club premises will be open for the benefit of members and guests for one half hour following the latest licensable activity.

We have a strict disciplinary code within Moose International rules which regulates the behaviour of members and as such all guests will be expected to adhere to this code of conduct.

We do not and will not tolerate any drunken, violent and/or quarrelsome behaviour. Any member or guest behaving in such a manner will be instantly removed from the premises and if necessary the police will be informed.

Any member found guilty of such conduct will be disciplined.

c) The club has two clearly signed exits for use in emergency.

The comfort of non-smokers is catered for by a large Clean Air Filtration unit attached to the ceiling for a more amenable atmosphere.

We will introduce a last time of entry and this will be 2300 hours.

The club via Moose International (Nationally) has Public Liability cover.

d) The club officers will whenever live or recorded music is being played retain full control of the volume.

The volume will be reduced significantly in the last operating hour.

During the course of the entertainment an officer of the club will, from time to time, position himself outside the premises in order to monitor the sound levels.

We will introduce a last time of entry and this will be 2300 hours.

Club members and guests will also be reminded to conduct themselves in a quiet and orderly manner whenever they leave the premises in order to respect our neighbours.

e) This club will not in any circumstances supply alcohol to any person under the age of 18 years or any person attempting to purchase alcohol for any person under the age of 18 years.

A proof of age policy will apply in the premises and should there be any doubt then only a document with a photograph will be accepted.

All officers/members by their very nature will always be vigilant and will report anything that may affect a Childs safety and well being.

MOOSE INTERNATIONAL
140
SOCIAL CLUB RULES

1 The name of the club shall be "MOOSE INTERNATIONAL 140 SOCIAL CLUB", of QUEENS TERRACE, CARDIGAN, CEREDIGION. SA43 1LJ.

OBJECTS

2 The club is formed for the purpose of providing a place of meeting, for the recreation of its members and to afford them all the usual privileges, advantages, conveniences and accommodation of a club.

QUALIFICATIONS FOR MEMBERSHIP

- 3 The following persons shall be members of the Club:-
- a) The members of Cardigan Moose International Lodge No.140.
 - b) The widows of deceased members of the Lodge.
 - c) The wives and partners of members of the Lodge.
 - d) Any other ladies who shall be members of the Ladies Circle of the Lodge.

(With a membership of just over 100 and with a joining age of 21years)

SOCIAL MEMBERSHIP

- a) Upon application and for a maximum period of twelve months, a couple may join (subject to acceptance and after two days from acceptance) the social club for a joint fee of £10 (or such sum as decided from time to time by the committee).
- b) Said associate/social members must not exceed 25% of MOOSE membership.
- c) At the end of the twelve months membership, said associate/social members will have the choice to join Moose International or must cease membership altogether.

CESSATION OF MEMBERSHIP

- 4
- a) If any member's subscription is in arrears, the secretary shall send such person notice and, if the subscription is not paid within 21 days from the posting of such notice, the committee may remove the members name from the register of members, and such person shall thereupon forfeit all rights of membership.
 - b) A member may resign such membership at any time by a letter addressed to the secretary.
 - c) Any member shall upon ceasing to be a member of the club shall forfeit all rights and claim upon the club and its property and funds.
 - d) It shall be the duty of the committee to see to the well being of the members and the club in general.

THE COMMITTEE

- 5 The committee of the club shall consist of the Governor, two representatives of the Trustees of the Lodge also other elected members, one of who will act as secretary and one of who will act as treasurer.

- a) The club committee shall be elected at the Annual General Meeting of the club, and this meeting shall take place as soon as possible after the end of each financial year, for the purposes of:-

To receive from the treasurer the financial report for the year past.

To elect a committee for the ensuing year.

To decide upon any resolution which may be the properly submitted to the meeting in accordance with the rules and by-laws. Special general meetings may be held in accordance with the by-laws.

At General Meetings five shall form a quorum.

THE SECRETARY

- 6 The secretary shall a with sub-committee shall be in charge of purchasing for the club such amounts of intoxicating liquor as deemed necessary for the smooth running of the club.
- a) The secretary and the sub-committee shall fix prices at a level as far as possible so as not to prevent any loss or profit accruing to the club. Should any profit or loss be made in any one year this will be carried forward to the next year.
- b) The secretary shall keep all receipts for the purchases made on behalf of the club and from time to time submit such to the treasurer in order that the treasurer can submit reports to the committee at its meetings.
- c) No intoxicating liquor, or other articles for the sale of which a licence is required, shall be supplied except to members or sold to any person who is not a member.
- d) The secretary may by resolution appoint any person to act as his servant or agent in the acquisition of liquor.

VISITORS

- 7 Subject to such regulations as shall be made from time to time by the club committee, every member shall be allowed to introduce two visitors/guests.
- a) When introducing a visitor/guest the member must write their name together with that of the visitor/guest in the **VISITORS BOOK**.
- b) Every visitor/guest must be accompanied by the member introducing them.







HOURS OF OPENING

- 8 The hours of opening during which the club can supply intoxicating liquor to members shall be:-
- a) Such times as to comply with the permitted licensing hours.

**ALL RULES MAY FROM TIME TO TIME BE ADDED TO, REVOKED OR ALTERED
AT THE ANNUAL GENERAL MEETING OR EXTRA ORDINARY GENERAL MEETING**

Annex 3 - Conditions attached after a hearing by the licensing authority

Annex 4 - Plans

	Dry Powder Type Fire Extinguisher
	Water Type Fire Extinguisher
	Carbon Dioxide Type Fire Extinguisher
	Fire Blanket
	Manual Fire Alarm Sounder
	Illuminated Exit Sign

Ground Floor Plan

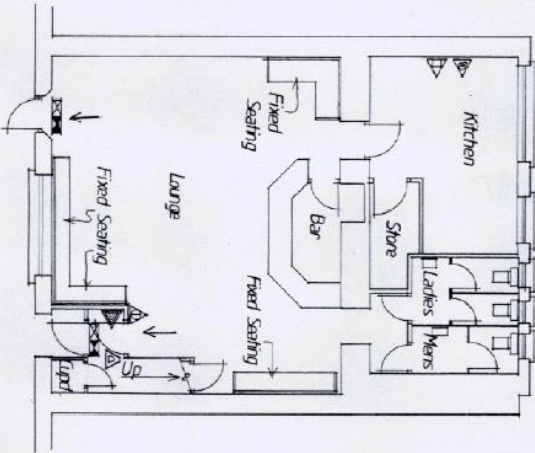

First Floor Plan

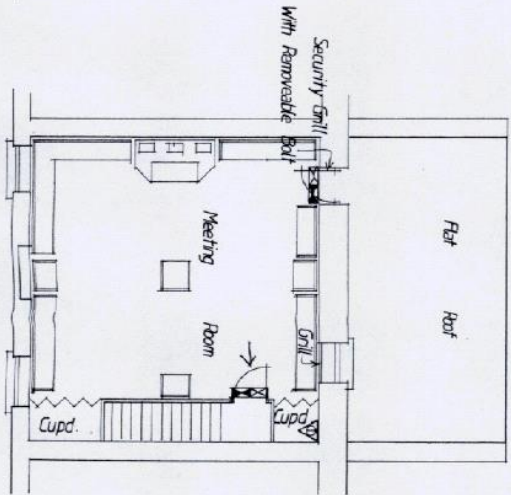

BOTH THE MEETING ROOM & LOUNGE WILL BE USED FOR WEARABLES ACTIVITIES.

LLWYD EDWARDS B Arch RIBA	CHARTERED ARCHITECT	Drawing No. 4323/5
The Old Stables, St Mary Street, Cardigan, Ceredigion SA42 7DA Tel: 01231 64365 Mobile: 07906772216 Fax: 01231 62085 E-Mail: llwyd@rediffmail.com		
Survey Drawing of		
The Moose Hall, Queens Terrace, Cardigan, Ceredigion.		
06-05	Nick	
Scale: 1:100 th Sc.		

