



**LICENSING ACT 2003  
PREMISES LICENCE**

Cyngor Sir **Ceredigion** County Council

**Premises licence number**

**PRM 0230 (ISSUED 17/12/2019)**

**Part 1 - Premises details**

<b>Postal address of premises, or if none, ordnance survey map reference or description</b>	
<b>THE FOUNTAIN INN TREFECHAN</b>	
<b>Post town</b> <b>ABERYSTWYTH</b>	<b>Post code</b> <b>SY23 1BE</b>
<b>Telephone number</b> <b>01970 612 430</b>	

<b>Where the licence is time limited the dates</b>
<b>LICENCE NOT TIME LIMITED</b>

<b>Licensable activities authorised by the licence</b>
<b>SALE BY RETAIL OF ALCOHOL</b>
<b>INDOOR SPORTING EVENTS</b>
<b>LATE NIGHT REFRESHMENT</b>

**The times the licence authorises the carrying out of licensable activities**

**SALE BY RETAIL OF ALCOHOL**

**INDOOR SPORTING EVENTS**

**MON - WED 1100 0000**

**THUR - FRI 1100 0100**

**SAT 1100 0200**

**SUNDAY 1100 0000**

**LATE NIGHT REFRESHMENT**

**MON - WED 2300 0030**

**THUR - FRI 2300 0130**

**SAT 2300 0230**

**SANDAY 2300 0030**

**The opening hours of the premises**

**MON - WED 1100 0030**

**THUR - FRI 1100 0130**

**SAT 1100 0230**

**SANDAY 1100 0030**

**NON STANDARD TIMINGS:**

**36 Hours New Years Eve as previous**

**Good Friday as a normal Friday**

**Christmas Day to be as Monday**

**Where the licence authorises supplies of alcohol whether these are on and/  
or off supplies**

**ON AND OFF SALES**

**Name, (registered) address, telephone number and email (where relevant) of holder of premises licence**

**JENNY DENISE McKENZIE**

**Registered number of holder, for example company number, charity number (where applicable)**

**Name, address and telephone number of designated premises supervisor where the premises licence authorises the supply of alcohol**

**JENNY DENISE McKENZIE**

**Personal licence number and issuing authority of personal licence held by designated premises supervisor where the premises licence authorises for the supply of alcohol**

**CER 0778**

**CEREDIGION COUNTY COUNCIL**

## **Annex 1 - Mandatory conditions**

### **Mandatory conditions where licence authorises supply of alcohol**

- (1) No supply of alcohol may be made under the premises licence—
  - (a) at a time when there is no designated premises supervisor in respect of the premises licence, or
  - (b) at a time when the designated premises supervisor does not hold a personal licence or his personal licence is suspended.
- (2) Every supply of alcohol under the premises licence must be made or authorised by a person who holds a personal licence.

### **Mandatory condition where the premises licence includes a Condition that at specified times one or more individuals must be at the premises to carry out a security activity:**

- (1) Each such individual must be licensed by the Security Industry Authority.
- (2) But nothing in (1) above requires such a condition to be imposed—
  - (a) in respect of premises within paragraph 8(3)(a) of Schedule 2 to the Private Security Industry Act 2001 (c. 12) (premises with premises licences authorising plays or films), or
  - (b) in respect of premises in relation to—
    - (i) any occasion mentioned in paragraph 8(3)(b) or (c) of that Schedule (premises being used exclusively by club with club premises certificate, under a temporary event notice authorising plays or films or under a gaming licence), or
    - (ii) any occasion within paragraph 8(3)(d) of that Schedule (occasions prescribed by regulations under that Act).
- (3) For the purposes of this section—
  - (a) “security activity” means an activity to which paragraph 2(1)(a) of that Schedule applies, and
  - (b) paragraph 8(5) of that Schedule (interpretation of references to an occasion) applies as it applies in relation to paragraph 8 of that Schedule.

## **Annex 2 - Conditions consistent with the operating Schedule**

### **General- all four licensing objectives**

To follow the British Beer and Pub Association code of practice regarding irresponsible drinks promotions and Portman group code on displaying and advertising alcoholic beverages

### **The prevention of crime and disorder**

- Signage will be displayed on the premises outlining the Dyfed Powys Police 'Customer Code of Contact' and the consequences of any breaches.
- CCTV is installed and all recordings are made and kept in accordance with the policy recommended by the Police
- Open containers will not be permitted to be taken out of the premises
- Anyone who appears to be under 21 yrs old will be asked for photographic proof of age

### **Public safety**

- The fire safety equipment is checked in accordance with the British Standards Institute every year and relevant certification is obtained.
- All drinking glasses are manufactured from toughened glass

### **The prevention of public nuisance**

- Noise reduction signage will be displayed on the premises reminding customers to leave the premises quietly
- At close time the management will request customers to leave quietly
- Windows and doors at the premises will be kept closed after 23:00hrs

### **The protection of children from harm**

Passport, driving licence or local/nationally-recognised proof of age documents e.g. Validate UK, Portman Group Cards will be required to establish the age of any person trying to buy alcohol who appears to be under 21. Any person attempting to buy alcohol who is under 18 will be refused.

**Annex 3 - Conditions attached after a hearing by the licensing authority**

# Annex 4 – Plans

Notes:  
 Symbols associated with fire protection are in accordance with British standard to cover Fire Engineering: BS 1553:1990

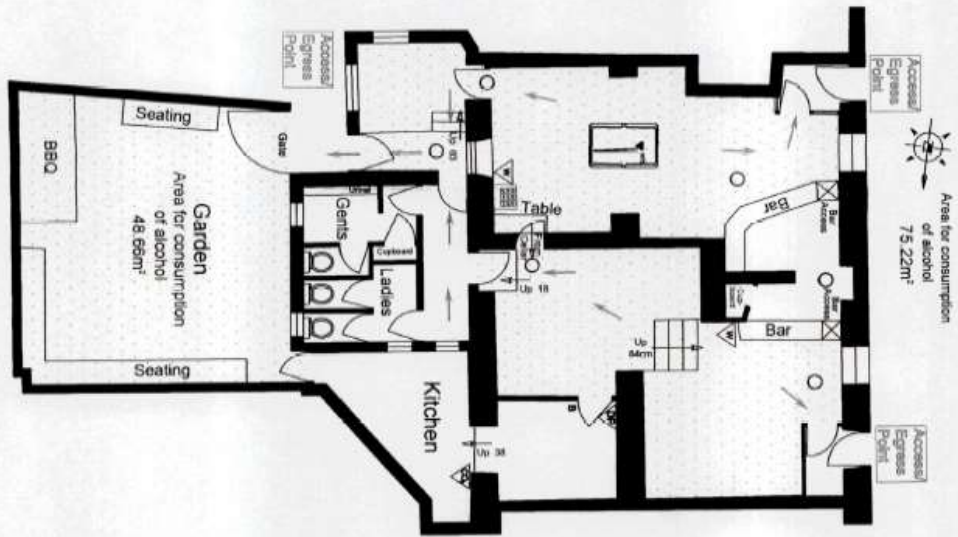

Area for consumption of alcohol  
75.22m<sup>2</sup>

Garden  
Area for consumption of alcohol  
46.66m<sup>2</sup>

Seating

Seating

BBQ

- Fire Alarm - Call Point
- Fire Alarm - Audible Warning Device
- Fire Alarm - Visual Warning Device
- Fire Alarm - Indicator Panel
- Fire Alarm - Manual Starter
- Detector - Heat
- Detector - Smoke
- Emergency Lighting points
- Emergency Lighting - Backlit exit door
- Emergency Lighting - Exit door
- Fire Extinguisher - Hand Held
- Fire Extinguisher - Floor Mounted
- Water Extinguisher
- Foam Extinguisher
- Dry Powder Extinguisher
- Carbon Dioxide Extinguisher
- Warning Liquid Extinguisher
- Fire Barriers
- Fire Alarm - Call Point
- Fire Alarm - Audible Warning Device
- Fire Alarm - Visual Warning Device
- Fire Alarm - Indicator Panel
- Fire Alarm - Manual Starter
- Detector - Heat
- Detector - Smoke
- Emergency Lighting points
- Emergency Lighting - Backlit exit door
- Emergency Lighting - Exit door
- Fire Extinguisher - Hand Held
- Fire Extinguisher - Floor Mounted
- Water Extinguisher
- Foam Extinguisher
- Dry Powder Extinguisher
- Carbon Dioxide Extinguisher
- Warning Liquid Extinguisher
- Fire Barriers

Mr Sellers  
 The Fountain Inn  
 Trelech  
 Aberystwyth  
 SY23 1BE



**bigplan**  
 Premises Plans for Licensing Act 2003

Sponsored By  
 Bury ASSOCIATES LIMITED  
 Land and Measured Building Surveyors  
 Unit 5  
 17 Fynne Street  
 Wrexham  
 CH12 9JL  
 Tel: 01905 26222 Fax: 01905 22255  
 email: [survey@buryassociates.co.uk](mailto:survey@buryassociates.co.uk)  
[www.buryassociates.co.uk](http://www.buryassociates.co.uk)  
 LA529040501