

6 - MAY 2021

FORM A

APPLICATION FOR MODIFICATION ORDER

WILDLIFE AND COUNTRYSIDE ACT 1981

Definitive Map and Statement of public Rights of Way for Ceredigion

To: Head of performance and Economy, Ceredigion County Council, Penmorfa, Aberaeron,
Ceredigion SA46 0PA.

I/We (name) PAUL DAVES For The LLANCLANNOG WILDFARTE
COMMITTEE

of (full address) TRECOED, LLANCLANNOG, LLANDYSUL,
CEREDIGION, SA44 6RL

hereby apply for an order under Section 53(2) of the Wildlife and Countryside Act 1981
modifying the Definitive Map and Statement for the County of Ceredigion by

1 ~~adding/deleting~~ the ~~footpath/bridleway/restricted byway~~/byway open to all traffic
situated in the Community of LLANCLANNOG and running from Entrance to
Ship Car Park to the beach and shown on the attached map.

~~*2~~ upgrading/downgrading* to a footpath/bridleway/~~restricted byway~~/byway open to all
traffic* the route known as ~~to~~ and running from ~~to~~
and shown on the attached map.

~~*3~~ varying/adding to the particulars relating to the route known as
to ~~to~~ and running from ~~to~~
and shown on the attached map.

I/We attach copies and list below the following documentary evidence (including statements
of witnesses) in support of this application:

1. As ALREADY SUPPLIED.
2.
3.
4.

I hereby declare to the best of my knowledge and belief the facts set out are fully and truly stated. I am not
aware of any other facts or documents which should be brought to the attention of the registration authority as
likely to affect its decision on the application. I understand that the information I provide, including name &
address will be included in reports etc. and made available to the public, relevant landowners and consultants
working on behalf of Ceredigion County Council during the investigation process (telephone numbers and
signatures will be redacted) I am willing to attend a hearing or public inquiry to give evidence on this matter, if this
should [REDACTED]

[REDACTED] Date 2nd May 2021

* Delete as appropriate

APPLICATION FOR MODIFICATION ORDER

WILDLIFE AND COUNTRYSIDE ACT 1981

Definitive Map and Statement of public Rights of Way for Ceredigion

To: Head of performance and Economy, Ceredigion County Council, Penmorfa, Aberaeron, Ceredigion SA46 0PA.

I/We (name) Dr Paul P. DAVES ON BEHALF OF:-

of (full address) (Director) LLANCIANNOG WOLFERS COMMITTEE
TRECUED, LLANGRANBY, LLANDYSUL, CEREDIGION, SA46 6RL

hereby apply for an order under Section 53(2) of the Wildlife and Countryside Act 1981 modifying the Definitive Map and Statement for the County of Ceredigion by

1 ~~adding/deleting~~ the footpath/bridleway/restricted byway/byway open to all traffic situated in the Community of LLANCIANNOG and running from B4321 BY THE SHIP to THE BEACH and shown on the attached map.

~~2~~ upgrading/downgrading* to a footpath/bridleway/restricted byway/byway open to all traffic* the route known as _____ and running from _____ to _____ and shown on the attached map.

~~3~~ varying/adding to* the particulars relating to the route known as _____ and running from _____ to _____ and shown on the attached map.

I/We attach copies and list below the following documentary evidence (including statements of witnesses) in support of this application:

1. Forms A, B(copy), C
2. Form D: - Supporting Statement
3. Previous Application (2007) - Form D:
4. MAPS (1 to 4) AND PHOTOGRAPHS

I hereby declare to the best of my knowledge and belief the facts set out are fully and truly stated. I am not aware of any other facts or documents which should be brought to the attention of the registration authority as likely to affect its decision on the application. I understand that the information I provide, including name & address will be included in reports etc. and made available to the public, relevant landowners and consultants working on behalf of Ceredigion County Council during the investigation process (telephone numbers and signatures will be redacted) I am willing to attend a hearing or public inquiry to give evidence on this matter, if this should prove necessary.

Signed Date

* Delete as appropriate

(0112) TO A. R. WILLIAMS

NOTICE OF APPLICATION FOR A MODIFICATION ORDER**WILDLIFE AND COUNTRYSIDE ACT 1981
DEFINITIVE MAP AND STATEMENT OF PUBLIC RIGHTS OF WAY FOR THE COUNTY
OF CEREDIGION**

To (name):Anthony Ramsey Williams

Of (address): ... Willow Court, Campion Gardens, Clyde Common, Swansea, SA3 3JB

Notice is hereby given that on the (date)23rd February 2021..

I/WeLlangrannog Welfare Committee....

Of... Ty Capel Crannog, (Secretary), Llangrannog, Ceredigion SA44 6SQ

made application to the Ceredigion County Council, Penmorfa, Aberaeron that the Definitive Map and Statement for the area be modified by

1 ~~adding/deleting~~ the footpath/bridleway/restricted byway/byway open to all traffic*
situated in the Community ofLlangrannog... and running from the B4321 to
Llangrannog Beach

2 ~~upgrading/downgrading~~ to a footpath/bridleway/restricted byway/byway open to all
traffic* the route known asand running
from to

3 ~~varying/adding to~~ the particulars relating to the route known as
.....and running from
..... to

~~by providing that~~

Dated Signed

• *Delete as appropriate*

**NB: This notice must be served on every owner and occupier of any land to
which the application relates**

Ann: H. Eirian Jones



FORM B

NOTICE OF APPLICATION FOR A MODIFICATION ORDER

WILDLIFE AND COUNTRYSIDE ACT 1981 DEFINITIVE MAP AND STATEMENT OF PUBLIC RIGHTS OF WAY FOR THE COUNTY OF CEREDIGION

To (name):Anthony Ramsey Williams

Of (address): ... Willow Court, Campion Gardens, Clyde Common, Swansea, SA3 3JB

Notice is hereby given that on the (date)23rd February 2021..

I/WeLlangrannog Welfare Committee....

Of... Ty Capel Crannog, (Secretary), Llangrannog, Ceredigion SA44 6SQ

made application to the Ceredigion County Council, Penmorfa, Aberaeron that the Definitive Map and Statement for the area be modified by

1 ~~adding/deleting~~ the footpath/bridleway/restricted byway/byway open to all traffic
situated in the Community ofLLangrannog... and running from the B4321 to
Llangrannog Beach

*2 ~~upgrading/downgrading~~ to a footpath/bridleway/restricted byway/byway open to all
traffic* the route known asand running
from to

*3 ~~varying/adding to~~ the particulars relating to the route known as
.....and running from
.....to

~~by providing that~~

Dated9 March 2021

Sign

• Delete as appropriate

**NB: This notice must be served on every owner and occupier of any land to
which the application relates**

CERTIFICATE OF SERVICE OF NOTICE OF APPLICATION FOR A MODIFICATION ORDER

WILDLIFE AND COUNTRYSIDE ACT 1981

DEFINITIVE MAP AND STATEMENT OF PUBLIC RIGHTS OF WAY FOR CEREDIGION

To: Head of Performance and Economy, Ceredigion County Council, Penmorfa, Aberaeron,
Ceredigion SA46 0PA.

I/We (name) DR PAUL PEARSON DAWES

of (full address) TRECOED, LLANGRANNOG, LLANDYSULL, CEREDIGION, SA44 6RL

..... Director, Llangrannog Welfare Committee

HEREBY CERTIFY that the requirements of paragraph 2 of Schedule 14 to the Wildlife and
Countryside Act 1981 have been complied with.

Dated 23rd FEB 2021

Signature

No. on Map Name and address of Persons Notified:

1. Mr. A. Ramsey Williams, Willow Court,
Campion Gardens, Clyde Common, Swansea
SA33 3JB
2.
3.
4.
5.
6.

23 SEP 2021

CANOLFAN RHEIDOL

FORM B

COP

NOTICE OF APPLICATION FOR A MODIFICATION ORDER

WILDLIFE AND COUNTRYSIDE ACT 1981
DEFINITIVE MAP AND STATEMENT OF PUBLIC RIGHTS OF WAY FOR THE COUNTY
OF CEREDIGION

To (name): Mr & Mrs PALFRAMAN

Of (address): THE PATIO CAFE, LLANMAUDOG, SA44 6SL

Notice is hereby given that on the (date) 17th SEPT 2021

I/We PAUL DAVES / LLANMAUDOG WELFARE COMMITTEE

Of

made application to the Ceredigion County Council, Penmorfa, Aberaeron that the Definitive Map and Statement for the area be modified by

SCANNED

23 SEP 2021

BY:

1 adding/deleting the footpath/bridleway/restricted byway/byway open to all traffic*

situated in the Community of LLANMAUDOG and

running from B4321 to LLANMAUDOG BEACH

2 upgrading/downgrading to a footpath/bridleway/restricted byway/byway open to all
traffic* the route known as ..and running
from .. to ..*3 varying/adding to* the particulars relating to the route known as
..and running from
.. to ..

by providing that

Dated 17 SEPT 2021 Signed

• Delete as appropriate

**NB: This notice must be served on every owner and occupier of any land to
which the application relates**



FORM C

CERTIFICATE OF SERVICE OF NOTICE OF APPLICATION FOR A MODIFICATION ORDER

WILDLIFE AND COUNTRYSIDE ACT 1981 DEFINITIVE MAP AND STATEMENT OF PUBLIC RIGHTS OF WAY FOR CEREDIGION

To: Head of Performance and Economy, Ceredigion County Council, Penmorfa, Aberaeron,
Ceredigion SA46 0PA.

I/We (name) PAUL DAWES
of (full address) TRECOT, LLANGRANNOG, LLANDYDUL
CEREDIGION SA44 6RL

SCANNED

HEREBY CERTIFY that the requirements of paragraph 2 of Schedule 14 to the Wildlife and
Countryside Act 1981 have been complied with.

23 SEP 2021
BY: [Signature]

Dated 17 SEPTEMBER 2021 Sig

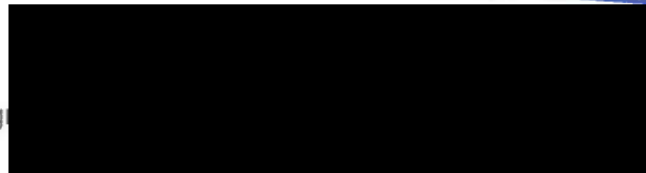

No. on Map Name and address of Persons Notified:

1. Mr + Mrs PALFMAN
THE PATIO CAFE, LLANGRANNOG SA44 6SL
2.
3.
4.
5.

.....

Application for Modification order
Wildlife and Countryside Act 1981

492

Addition of footpath in the Community of
Llangrannog and running from B4321 to Beach.

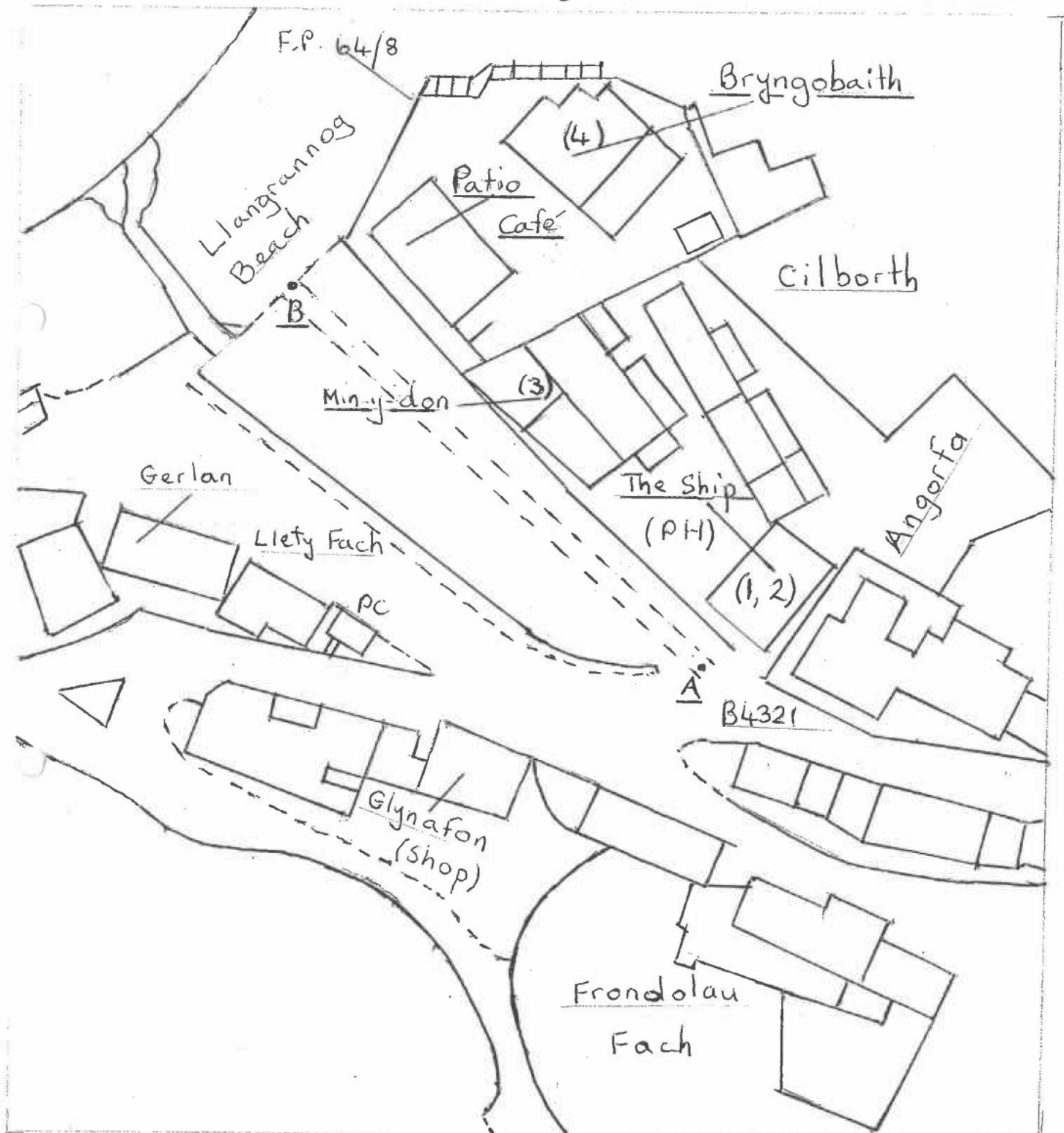

MAP 1"

Scale 1:625 (enlarged from 1:2,500)
O/S map reference SN3154 SW

Dotted line coincident with
footpath addition being requested, and
the 1926 map ("MAP 3") has this marked

21/09/07.

Note that stream not
altered.)

Dol-y-frân

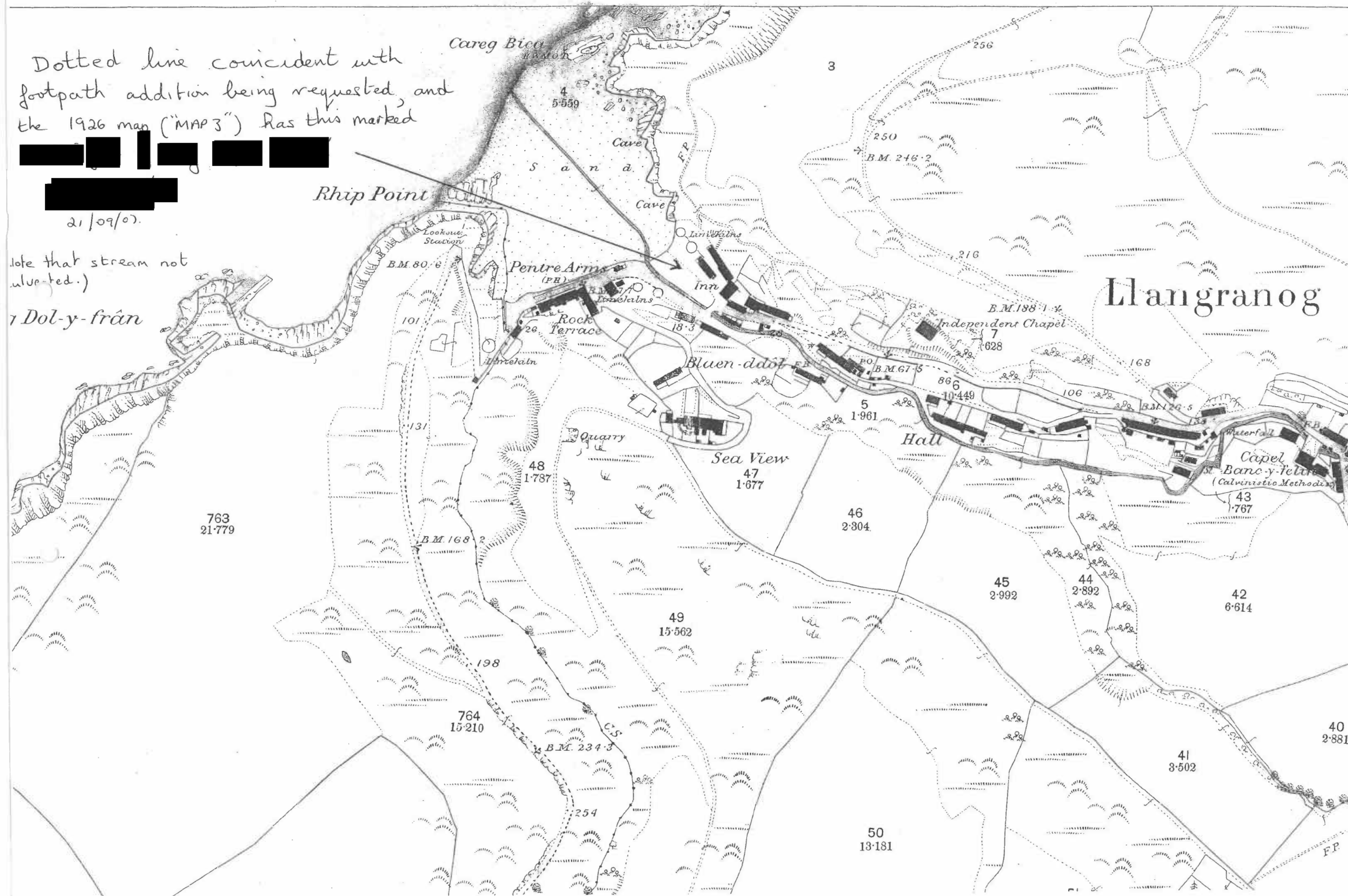

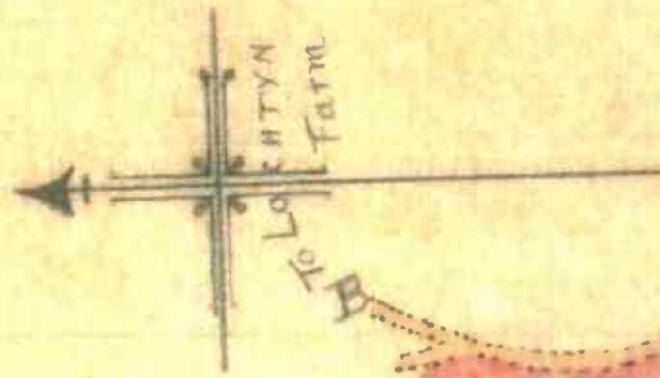

A.R.P.
6.3.26

note -
The portion in the south east
corner say - 180' x 60' x 170'
is now sold to Mr. [unclear]

2 chains to on back

Garden Pond
Llangrannog Beach
Right of way 9 ft wide

Compare this "Right of way 9 ft wide"
with the dotted line on "Map 2" and
the route A-B in "Map 1"
[redacted]
21/09/07

MAP 4

SHOWING ACCESS TO BEACH
LEFT BY THE COUNCIL
IN THE FENCING.

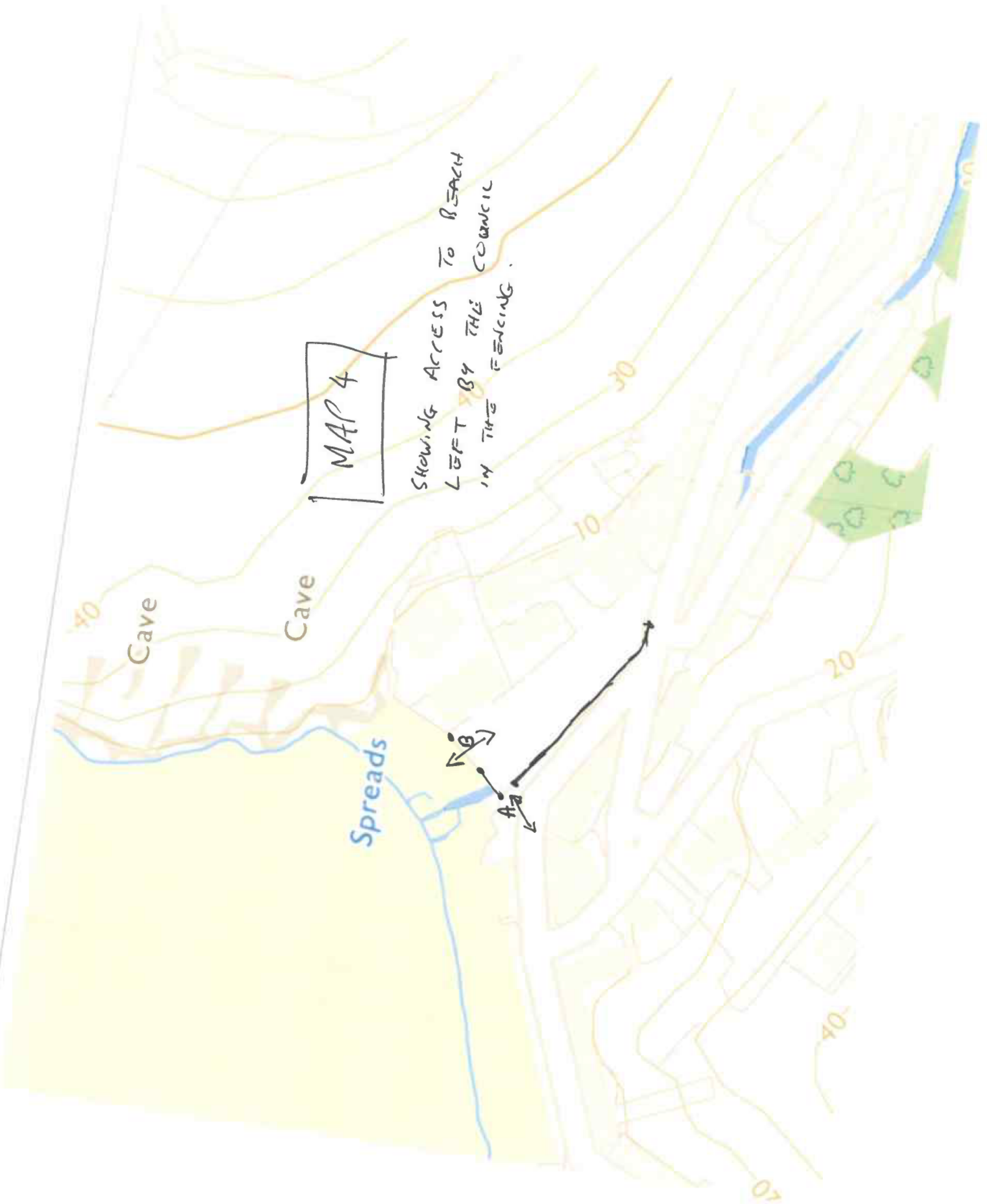

Map5

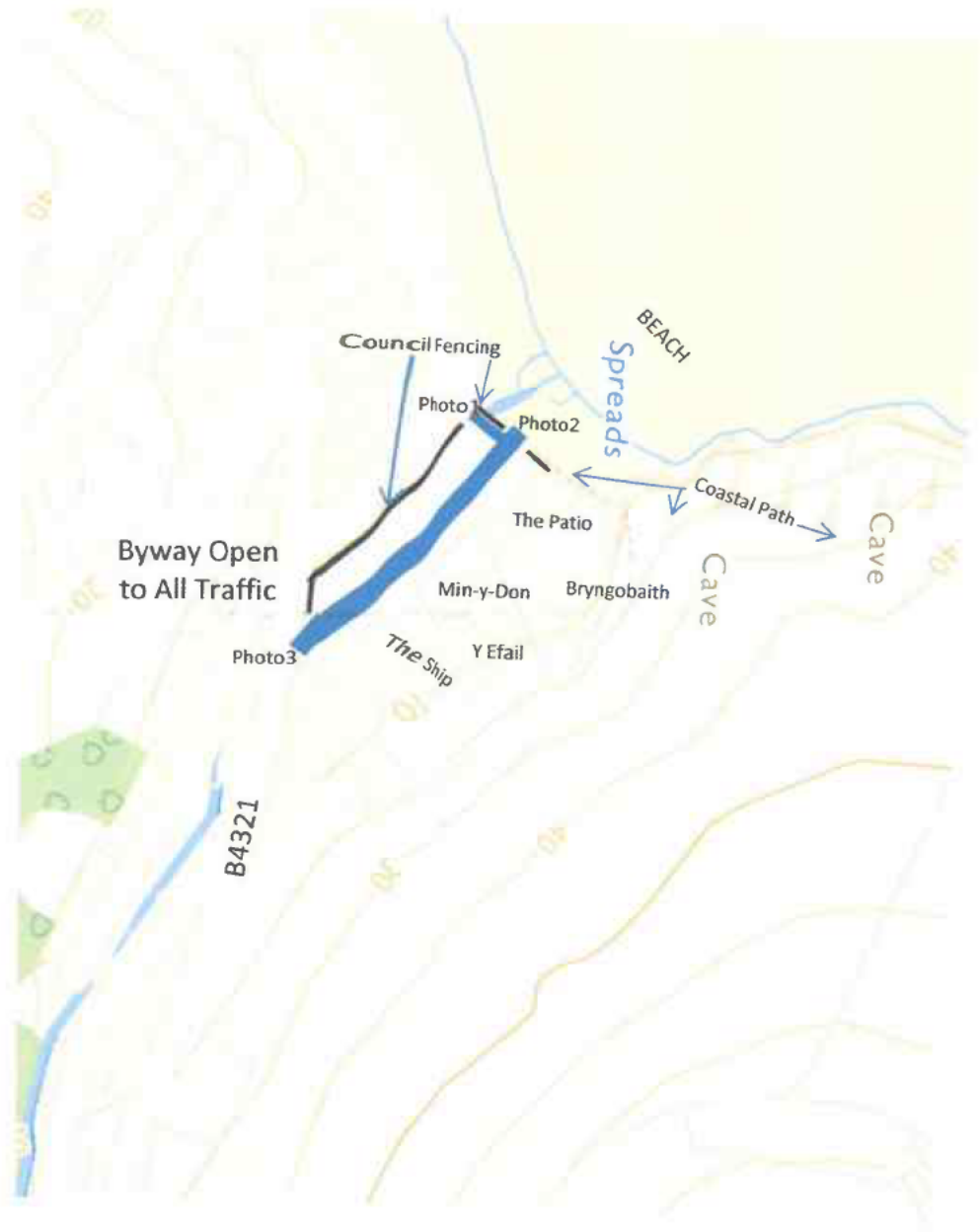

Photo1



Photo2



Photo3



SUPPORTING STATEMENT CLAIMING A PUBLIC RIGHT OF WAY

IMPORTANT NOTE: The object of this inquiry is simply to reach the truth of the matter whatever it may be. Witnesses are therefore asked to answer the questions as fully as possible and not to leave out any relevant information, whether for or against the claim. This is of particular importance if the information is to be of real value in establishing the status of the way.

FOR OFFICE USE

12

Name (CAPS) Mr/Mrs/Miss EWYNDON OWEN JONES (MR)Address (CAPS) Brynmore Langrannog - GarsOccupation Retired Senior Bank ManagerRoute of path from Angora to Beach

(confirm that map attached to this statement is correct)

1. Do you regard the route to be a public footpath*/bridleway*/restricted byway/byway open to all traffic? Open to all traffic

[Footpath – used by the public on foot only, Bridleway – used on foot and on horseback, Restricted Byway – used on foot, horseback and in non-motorised vehicles, Byway Open to All Traffic – used on foot and on horseback and in motorised vehicles.]

* Delete as appropriate

2. Do you regard this route as public? Yes

3. Have your friends or family regarded it as public? Yes

4. How many years have you known the route? 55 years

5. During which years have you used the route? Born in Langrannog

6. For what purpose did you use the route (pleasure, going to work, shops, etc)? pleasure Access to Sea

7. How frequently did you use the route (daily, monthly etc.)? Since childhood daily

8. How have you used the route (on foot, on horseback, in vehicles)? Foot

9. Has the route ever changed? Yes when river (Hawen) was re-routed

10. Have you ever known any stiles/gates/notices/locked barriers along the route? If so, give particulars of dates, locations etc. No

11. Have you ever been stopped or turned back when using the route? No

12. Have you ever asked permission to use the route? No

13. Have you ever had any connection with the land crossed by this route (owner / tenant / employee)? If so give details / dates. Road to way

Any other information (if necessary continue on additional sheets)

Existing car park virtually doubled in size when river was re-routed and covered over.

Please see attached postcard showing the original size

I hereby declare to the best of my knowledge and belief the facts set out are fully and truly stated. I am not aware of any other facts or documents which should be brought to the attention of the registration authority as likely to affect its decision on the application. I am willing to attend a hearing or public inquiry to give evidence on this matter if this should prove necessary.

Signed

Date

7/9/07

Application For Modification order
Wildlife and Countryside Act 1981

129

Addition of footpath in the Community of
Llangrannog and running from B4321 to Beach.

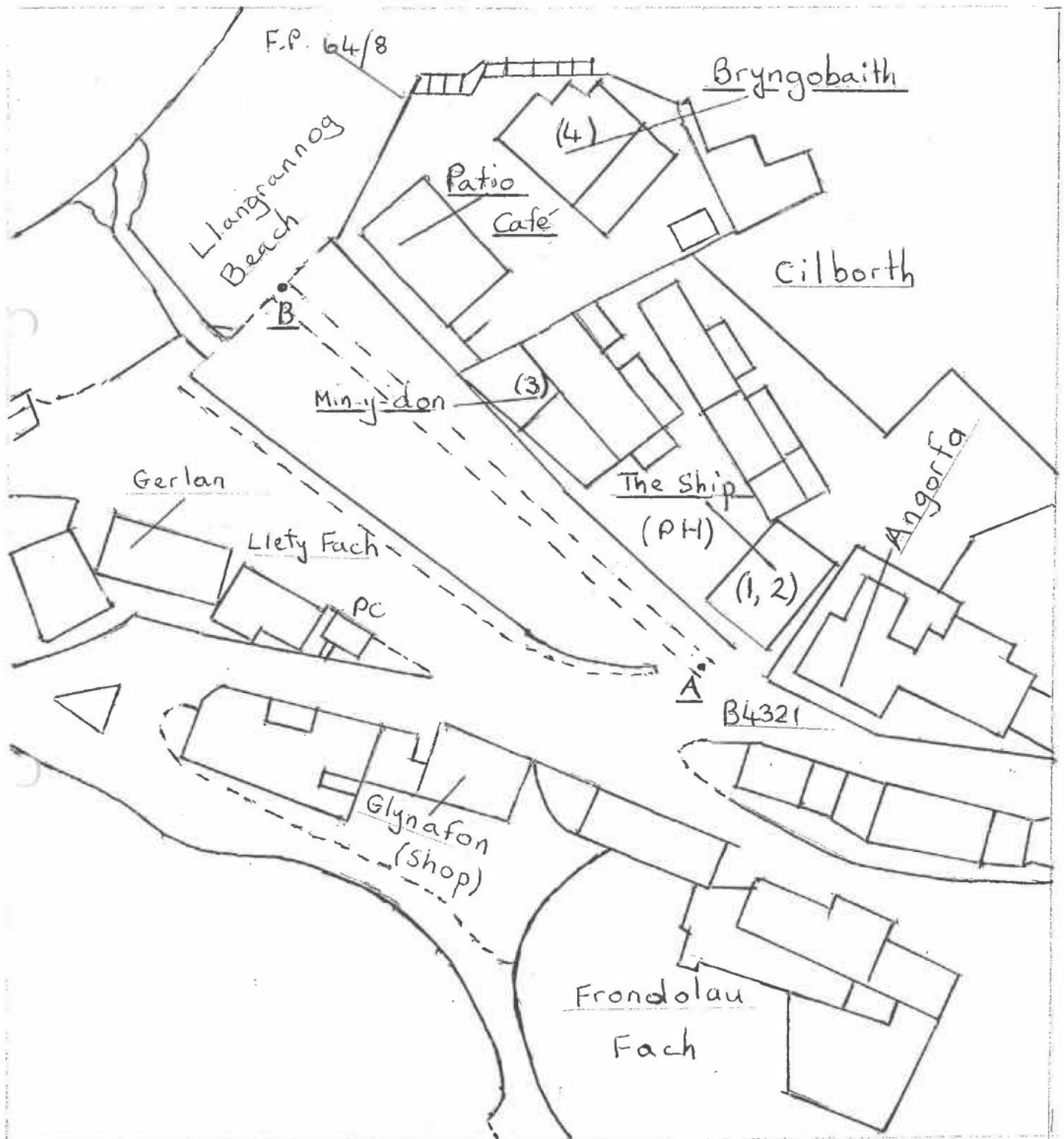

"MAP 1"

Scale 1:625 (enlarged from 1:2,500)
O/S map reference SN3154 SW

SUPPORTING STATEMENT CLAIMING A PUBLIC RIGHT OF WAY

IMPORTANT NOTE: The object of this inquiry is simply to reach the truth of the matter whatever it may be. Witnesses are therefore asked to answer the questions as fully as possible and not to leave out any relevant information, whether for or against the claim. This is of particular importance if the information is to be of real value in establishing the status of the way.

FOR OFFICE USE

13

Name (CAPS) Mr/Mrs/Miss Michael BeechenAddress (CAPS) LAWEN VIEWLlan Gernonog LlanidloesOccupation POLICE OFFICERRoute of path A TO B ON MAP (M10 CORRECTION)

(confirm that map attached to this statement is correct)

1. Do you regard the route to be a public footpath*/bridleway*/restricted byway/byway open to all traffic*?

[Footpath – used by the public on foot only, Bridleway – used on foot and on horseback, Restricted Byway – used on foot, horseback and in non-motorised vehicles, Byway Open to All Traffic – used on foot and on horseback and in motorised vehicles.]

* Delete as appropriate

2. Do you regard this route as public?

YES

3. Have your friends or family regarded it as public?

YES

4. How many years have you known the route?

42

5. During which years have you used the route?

64-07

6. For what purpose did you use the route (pleasure, going to work, shops, etc)?

SPORTS/PLEASURE

7. How frequently did you use the route (daily, monthly etc.)?

DAILY

8. How have you used the route (on foot, on horseback, in vehicles)? FOOT/VEHICLES

9. Has the route ever changed? NO

10. Have you ever known any stiles/gates/notices/locked barriers along the route? If so, give particulars of dates, locations etc. NONE EVER

11. Have you ever been stopped or turned back when using the route? NO

12. Have you ever asked permission to use the route? NO

13. Have you ever had any connection with the land crossed by this route (owner / tenant / employee)? If so give details /dates. NO

Any other information (if necessary continue on additional sheets)

This has been used as public right of way as long as I can remember, I was born and bred in the village.

I hereby declare to the best of my knowledge and belief the facts set out are fully and truly stated. I am not aware of any other facts or documents which should be brought to the attention of the registration authority as likely to affect its decision on the application. I am willing to attend a hearing or public inquiry to give evidence on this matter if this should prove necessary.

Signe

Date

15/2/07

Application for Modification order
Wildlife and Countryside Act 1981

13a

Addition of footpath in the Community of
Llangrannog and running from B4321 to Beach.

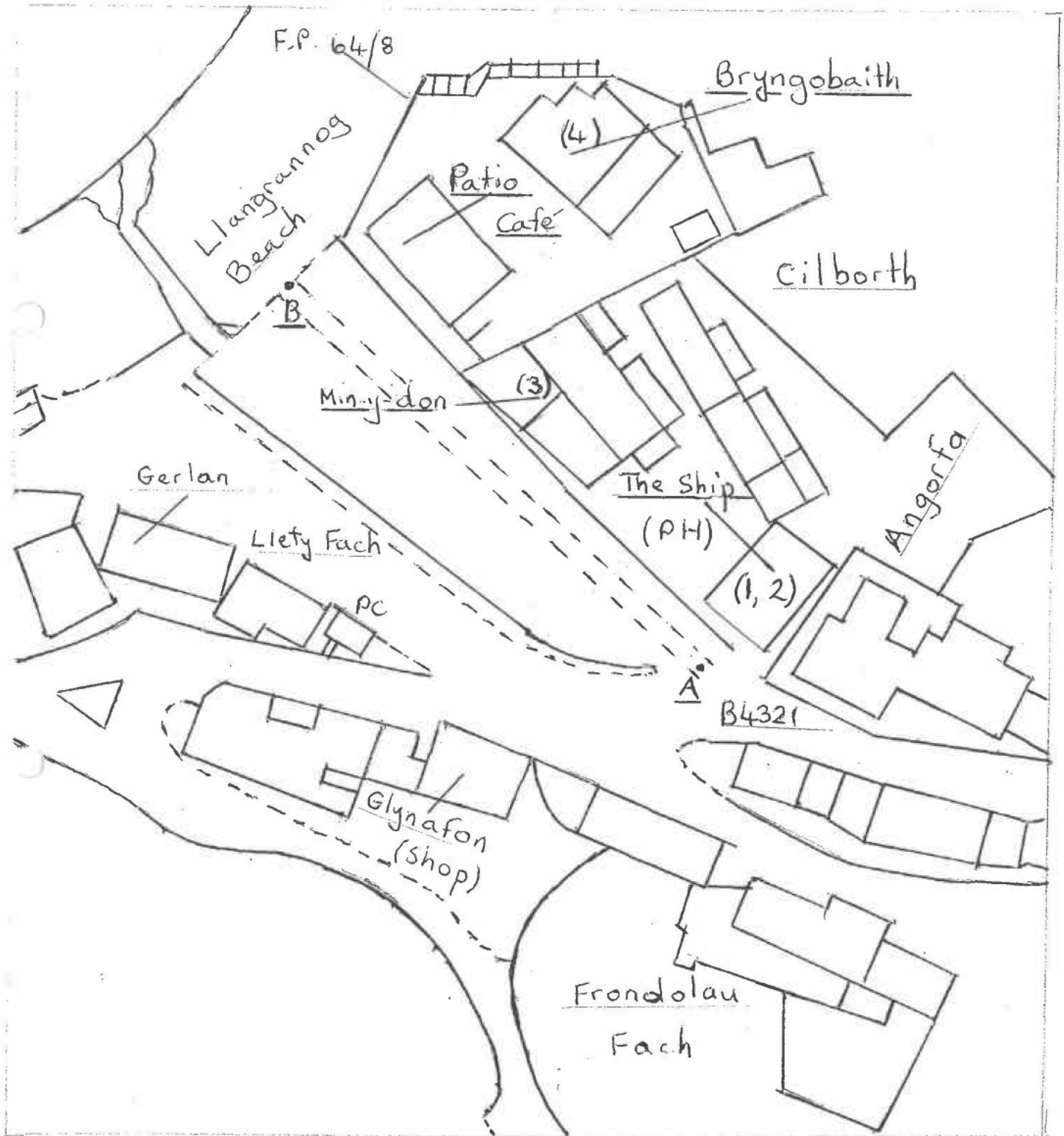

"MAP 1"

Scale 1:625 (enlarged from 1:2,500)
O/S map reference SN3154 SW

SUPPORTING STATEMENT CLAIMING A PUBLIC RIGHT OF WAY

IMPORTANT NOTE: The object of this inquiry is simply to reach the truth of the matter whatever it may be. Witnesses are therefore asked to answer the questions as fully as possible and not to leave out any relevant information, whether for or against the claim. This is of particular importance if the information is to be of real value in establishing the status of the way.

FOR OFFICE USE

9

Name (CAPS) Mr/Mrs/Miss CYNIR IFANAddress (CAPS) Y BUTHYN, LLANCRANNOG, LLANDYDUL, CEREDIGIONOccupation GWEITHIWR IFFENCTID

Route of path

(confirm that map attached to this statement is correct)

1. Do you regard the route to be a public footpath*/ ~~bridleway*/restricted byway/byway open to all traffic*?~~

[Footpath – used by the public on foot only, Bridleway – used on foot and on horseback, Restricted Byway – used on foot, horseback and in non-motorised vehicles, Byway Open to All Traffic – used on foot and on horseback and in motorised vehicles.]

* Delete as appropriate

2. Do you regard this route as public?

3. Have your friends or family regarded it as public?

YDA/SICR

YDA

4. How many years have you known the route?

5. During which years have you used the route?

ERS. YN BENTIN

ERS. 1980

6. For what purpose did you use the route (pleasure, going to work, shops, etc)?

7. How frequently did you use the route (daily, monthly etc.)?

MYNEDIAO. I R
TRAETH

DYDDIOL/WYTHIN OSOL

8. How have you used the route (on foot, on horseback, in vehicles)? TRUED./CAR.

9. Has the route ever changed? NA. HYD. Y GWN. I.

10. Have you ever known any stiles/gates/notices/locked barriers along the route? If so, give particulars of dates, locations etc. NA. MAER. FYNEDFA.

11. Have you ever been stopped or turned back when using the route? NA./BYTH.

12. Have you ever asked permission to use the route? NA. BYTH.

13. Have you ever had any connection with the land crossed by this route (owner / tenant / employee)? If so give details /dates. CYMDOLION.

Any other information (if necessary continue on additional sheets)

MAE'R LLOYD YN HANFODOL I HENLUSTOD A DIOGELWCH Y PENTREF
GAN YSTYRIED Y TRAFFIC YN Y PENTREF (YN EDWEDIG YR HAF) O FWAEN
Y TRAETH MAE ANGLEU MYNEDIAO I GERBYDAU MEWN ARBYFWNG.

I hereby declare to the best of my knowledge and belief the facts set out are fully and truly stated. I am not aware of any other facts or documents which should be brought to the attention of the registration authority as likely to affect its decision on the application. I am willing to attend a hearing or public inquiry to give evidence on this matter if necessary.

Signed

Date 7/9/07

Application For Modification order
Wildlife and Countryside Act 1981

9a

Addition of footpath in the Community of
Llangrannog and running from B4321 to Beach.

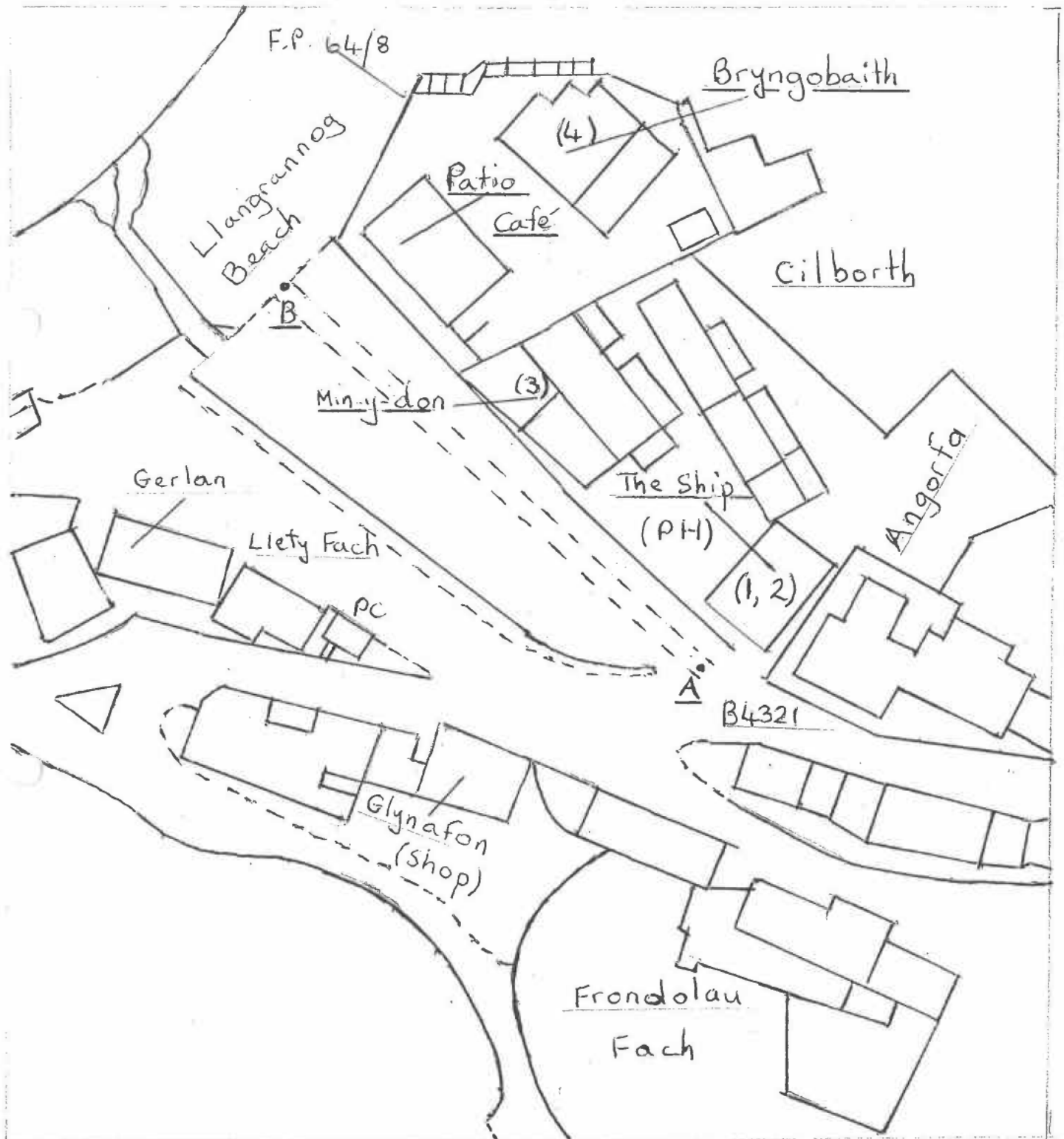

"MAP 1"

Scale 1:625 (enlarged from 1:2,500)
O/S map reference SN3154 SW

SUPPORTING STATEMENT CLAIMING A PUBLIC RIGHT OF WAY

IMPORTANT NOTE: The object of this inquiry is simply to reach the truth of the matter whatever it may be. Witnesses are therefore asked to answer the questions as fully as possible and not to leave out any relevant information, whether for or against the claim. This is of particular importance if the information is to be of real value in establishing the status of the way.

FOR OFFICE USE

11

Name (CAPS) Mr/Mrs/Miss GARI JONESAddress (CAPS) FRONDOLAU, LLANGRANNOG,
LLANDYSUL, CEREDIGION. SA44 6SJOccupation ENGINEERRoute of path AS SHOWN ON MAP - POINT A TO B AND VISA VERSA

(confirm that map attached to this statement is correct)

1. Do you regard the route to be a public footpath*/~~bridleway*/restricted byway/byway open to all traffic*?~~

[Footpath – used by the public on foot only, Bridleway – used on foot and on horseback, Restricted Byway – used on foot, horseback and in non-motorised vehicles, Byway Open to All Traffic – used on foot and on horseback and in motorised vehicles.]

* Delete as appropriate

2. Do you regard this route as public?

YES

3. Have your friends or family regarded it as public?

YES

4. How many years have you known the route?

30 YEARS +

5. During which years have you used the route?

THROUGHOUT MY LIFE

6. For what purpose did you use the route (pleasure, going to work, shops, etc)?

PLEASURE AND ACCESS TO PATIO CAFE

7. How frequently did you use the route (daily, monthly etc.)?

DAILY / WEEKLY8. How have you used the route (on foot, on horseback, in vehicles)? FOOT9. Has the route ever changed? No10. Have you ever known any stiles/gates/notices/locked barriers along the route? If so, give particulars of dates, locations etc. No11. Have you ever been stopped or turned back when using the route? No12. Have you ever asked permission to use the route? No13. Have you ever had any connection with the land crossed by this route (owner / tenant / employee)? If so give details /dates. No

Any other information (if necessary continue on additional sheets)

I hereby declare to the best of my knowledge and belief the facts set out are fully and truly stated. I am not aware of any other facts or documents which should be brought to the attention of the registration authority as likely to affect its decision on the application. I am willing to attend a hearing or public inquiry to give evidence on this matter.

Signed

Date 11/09/07

Application For Modification order
Wildlife and Countryside Act 1981

1/a

Addition of footpath in the Community of
Llangrannog and running from B4321 to Beach.

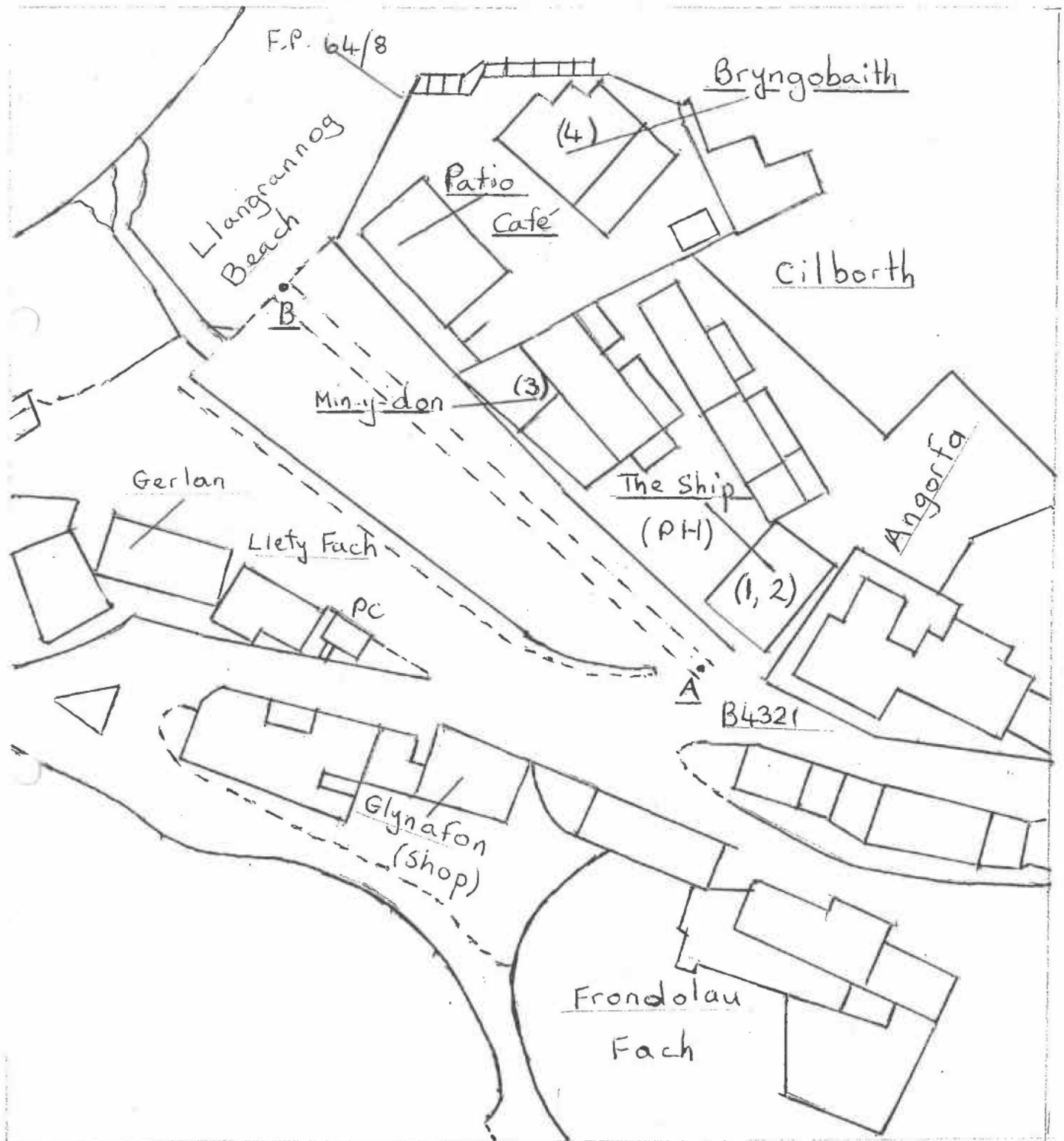

"MAP 1"

Scale 1:625 (enlarged from 1:2,500)
O/S map reference SN3154 SW

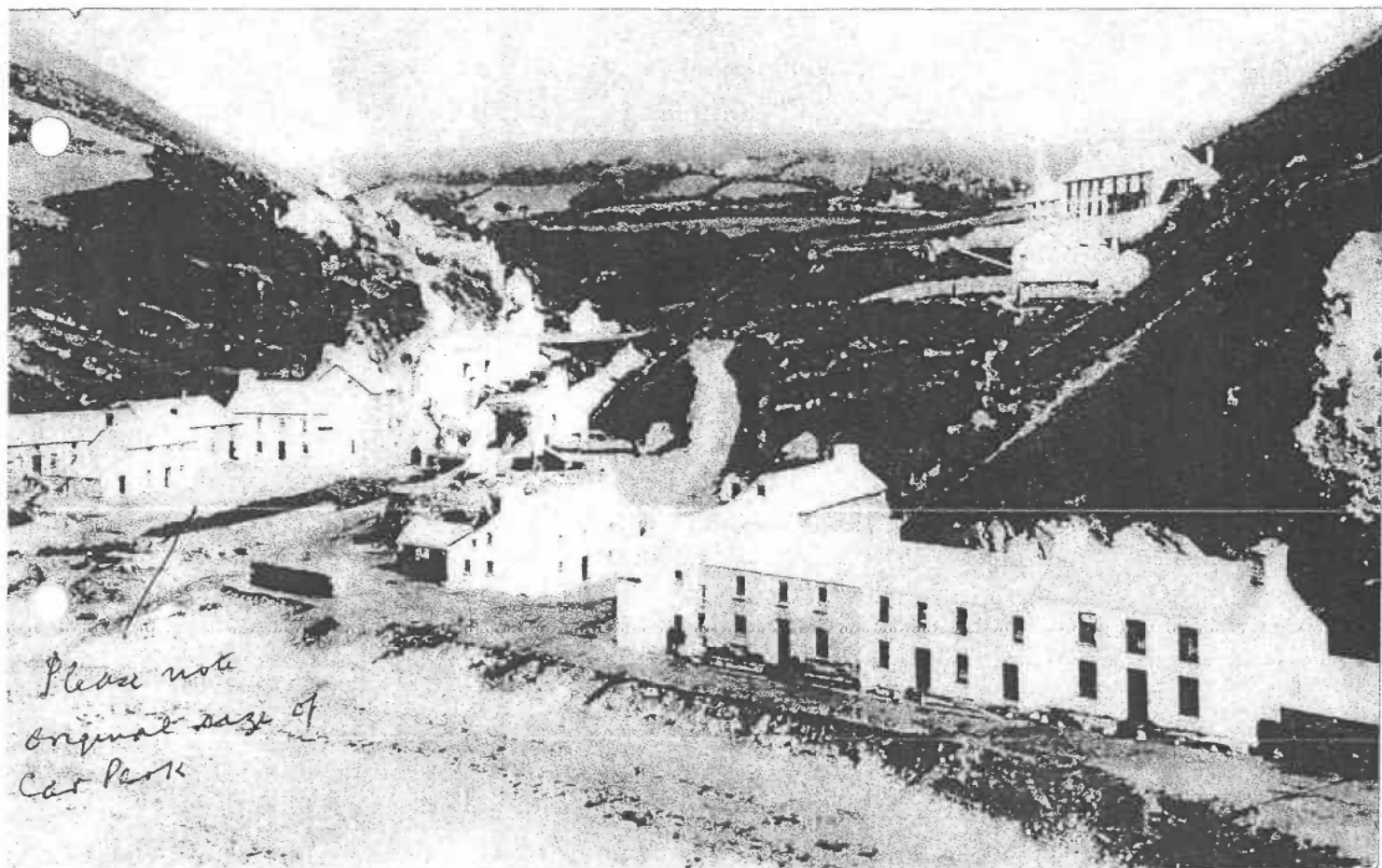

Please note
original size of
Car Park

SUPPORTING STATEMENT CLAIMING A PUBLIC RIGHT OF WAY

IMPORTANT NOTE: The object of this inquiry is simply to reach the truth of the matter whatever it may be. Witnesses are therefore asked to answer the questions as fully as possible and not to leave out any relevant information, whether for or against the claim. This is of particular importance if the information is to be of real value in establishing the status of the way.

FOR OFFICE USE

3

Name (CAPS) Mr/Mrs/Miss ELGAN DAVIES
 Address (CAPS) EASTON HILL HOUSE
EASTON HILL ROAD, THORBURY, BRISTOL BS35 1AY
 Occupation RETIRED ENGINEERING DIRECTOR
 Route of path A - B (AS SHOWN ON MAP / DS REF SU3154 SW)
 (confirm that map attached to this statement is correct)

1. Do you regard the route to be a public footpath* / ~~bridleway~~ / ~~restricted byway~~ / ~~byway open to all traffic~~?

[Footpath – used by the public on foot only, Bridleway – used on foot and on horseback, Restricted Byway – used on foot, horseback and in non-motorised vehicles, Byway Open to All Traffic – used on foot and on horseback and in motorised vehicles.]
 * Delete as appropriate

2. Do you regard this route as public? YES
3. Have your friends or family regarded it as public? YES
4. How many years have you known the route? 50 YEARS +
5. During which years have you used the route? 1950 / CURRENT
6. For what purpose did you use the route (pleasure, going to work, shops, etc)? ACCESS TO BEACH
7. How frequently did you use the route (daily, monthly etc.)? DAILY WHEN LIVING IN THE AREA
8. How have you used the route (on foot, on horseback, in vehicles)? ON FOOT / BICYCLE
9. Has the route ever changed? NO
10. Have you ever known any stiles/gates/notices/locked barriers along the route? If so, give particulars of dates, locations etc. NO
11. Have you ever been stopped or turned back when using the route? NO
12. Have you ever asked permission to use the route? NO
13. Have you ever had any connection with the land crossed by this route (owner / tenant / employee)? If so give details / dates. NO
- Any other information (if necessary continue on additional sheets)

SEE ATTACHED SHEET

I hereby declare to the best of my knowledge and belief the facts set out are fully and truly stated. I am not aware of any other facts or documents which should be brought to the attention of the registration authority as likely to affect its decision on the application. I am willing to attend a hearing or public inquiry to give evidence on this matter, if this should prove necessary.

Signed

Date

12/9/07

(3a)

EASTON HILL HOUSE
EASTON HILL ROAD
THORNBURY
BRISTOL
BS 35 1AX.
TEL. 01454/41935

I WAS BORN IN LLANGRANNOG IN 1944, &
LIVED AT GLYNAVON (SHOP) FROM 1944 TO
1962, RETURNING REGULARLY TO MY
HOME.

AS LOCAL CHILDREN WE USED THE
FOOTPATH (MARKED A-B) DAILY, FOR ACCESS
TO THE BEACH.

AS A SCHOOLBOY I SOMETIMES LOOKED
AFTER THE CAR PARK, AND WAS INSTRUCTED
TO LEAVE A CLEAR AREA BETWEEN A-B.
THE CHILDREN FROM THE URDD CAMP WOULD
WALK THROUGH IN A LONG LINE.

LATER, AS ACCESS TO THE BEACH WAS
REQUIRED FOR PRAMS/PUSHCHAIRS etc THIS
PATH WAS USED TO AVOID THE STEPS. (WELSH
NATER HAVE SINCE RAISED THE LEVEL OF THE
CAR PARK TO ACCOMODATE THE SEWERAGE TANK)

SUPPORTING STATEMENT CLAIMING A PUBLIC RIGHT OF WAY

IMPORTANT NOTE: The object of this inquiry is simply to reach the truth of the matter whatever it may be. Witnesses are therefore asked to answer the questions as fully as possible and not to leave out any relevant information, whether for or against the claim. This is of particular importance if the information is to be of real value in establishing the status of the way.

FOR OFFICE USE

7

Name (CAPS) ~~Mr/Mrs~~/Miss IRIS FORRESTERAddress (CAPS) FRONHELYG, LLANGRANOGOccupation RETIREDRoute of path AS INDICATED ON ATTACHED MAP (A-B)

(confirm that map attached to this statement is correct)

1. Do you regard the route to be a public footpath*/~~bridleway*/restricted byway/byway open to all traffic*~~?

[Footpath – used by the public on foot only, ~~Bridleway~~ – used on foot and on horseback, ~~Restricted Byway~~ – used on foot, horseback and in non-motorised vehicles, ~~Byway Open to All Traffic~~ – used on foot and on horseback and in motorised vehicles.]

* Delete as appropriate

2. Do you regard this route as public?

YES

3. Have your friends or family regarded it as public?

YES

4. How many years have you known the route?

155. During which years have you used the route? SINCE COMING TO LIVE HERE 15 YEARS6. For what purpose did you use the route (pleasure, going to work, shops, etc)? WALKING TO THE BEACH7. How frequently did you use the route (daily, monthly etc.)? MOST DAYS, WALKING THE DOG8. How have you used the route (on foot, on horseback, in vehicles)? ON FOOT9. Has the route ever changed? NO10. Have you ever known any stiles/gates/notices/locked barriers along the route? If so, give particulars of dates, locations etc. NO11. Have you ever been stopped or turned back when using the route? NO12. Have you ever asked permission to use the route? NO13. Have you ever had any connection with the land crossed by this route (owner / tenant / employee)? If so give details /dates. NO

Any other information (if necessary continue on additional sheets)

I hereby declare to the best of my knowledge and belief the facts set out are fully and truly stated. I am not aware of any other facts or documents which should be brought to the attention of the registration authority as likely to affect its decision on the application. I am willing to attend a hearing or public inquiry to give evidence on this matter, if necessary.

Signed

Date 7th SEPTEMBER 2007

Application For Modification order
Wildlife and Countryside Act 1981

7a

Addition of footpath in the Community of
Llangrannog and running from B4321 to Beach.

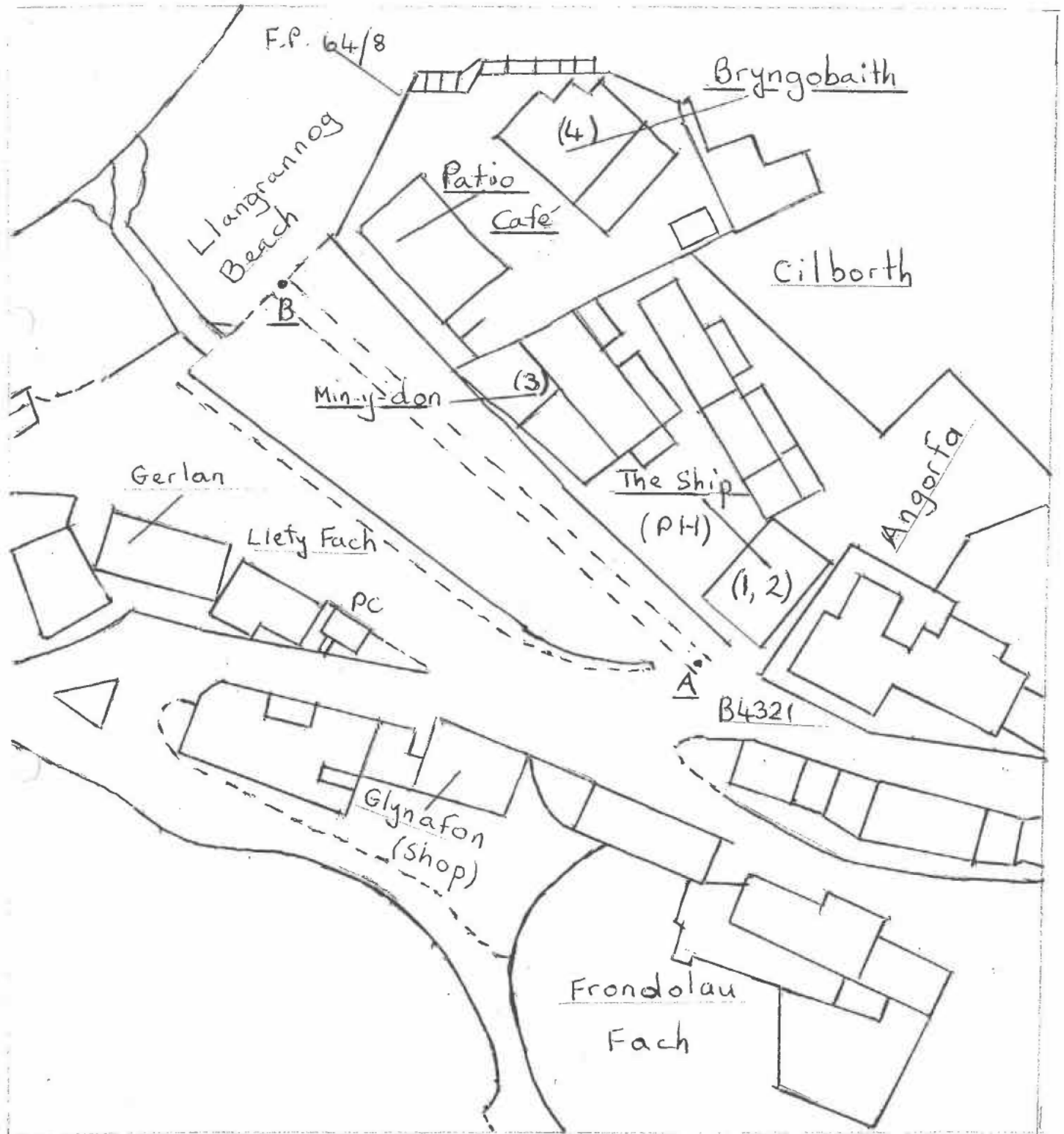

"MAP 1"

Scale 1:625 (enlarged from 1:2,500)
O/S map reference SN3154 SW

SUPPORTING STATEMENT CLAIMING A PUBLIC RIGHT OF WAY

IMPORTANT NOTE: The object of this inquiry is simply to reach the truth of the matter whatever it may be. Witnesses are therefore asked to answer the questions as fully as possible and not to leave out any relevant information, whether for or against the claim. This is of particular importance if the information is to be of real value in establishing the status of the way.

FOR OFFICE USE

8

Name (CAPS) ~~Mr/Mrs/Miss~~ JANET DUBSON
 Address (CAPS) SHOP GYMNASTON
LLANGRANNOG, LLANDYSUL, Ceredigion. SA44 6SN.
 Occupation SHOP PROPRIETOR
 Route of path CONFIRMED

(confirm that map attached to this statement is correct)

1. Do you regard the route to be a public footpath*/ bridleway*/restricted byway/byway open to all traffic*?

[Footpath – used by the public on foot only, Bridleway – used on foot and on horseback, Restricted Byway – used on foot, horseback and in non-motorised vehicles, Byway Open to All Traffic – used on foot and on horseback and in motorised vehicles.]

* Delete as appropriate

2. Do you regard this route as public?

YES

3. Have your friends or family regarded it as public?

YES

4. How many years have you known the route?

19/20

5. During which years have you used the route?

~ DAILY/WKLY

6. For what purpose did you use the route (pleasure, going to work, shops, etc)?

PLEASURE

7. How frequently did you use the route (daily, monthly etc.)?

↓ 20y

8. How have you used the route (on foot, on horseback, in vehicles)? FOOT

9. Has the route ever changed? NO

10. Have you ever known any stiles/gates/notices/locked barriers along the route? If so, give particulars of dates, locations etc. NO

11. Have you ever been stopped or turned back when using the route? NO

12. Have you ever asked permission to use the route? NO

13. Have you ever had any connection with the land crossed by this route (owner / tenant / employee)? If so give details /dates. NO

Any other information (if necessary continue on additional sheets)

I hereby declare to the best of my knowledge and belief the facts set out are fully and truly stated. I am not aware of any other facts or documents which should be brought to the registration authority as likely to affect its decision on the application to attend a hearing or public inquiry to give evidence on this matter if necessary.

Signed

Date

16.09.07

Application For Modification order
Wildlife and Countryside Act 1981

8a

Addition of footpath in the Community of
Llangrannog and running from B4321 to Beach.

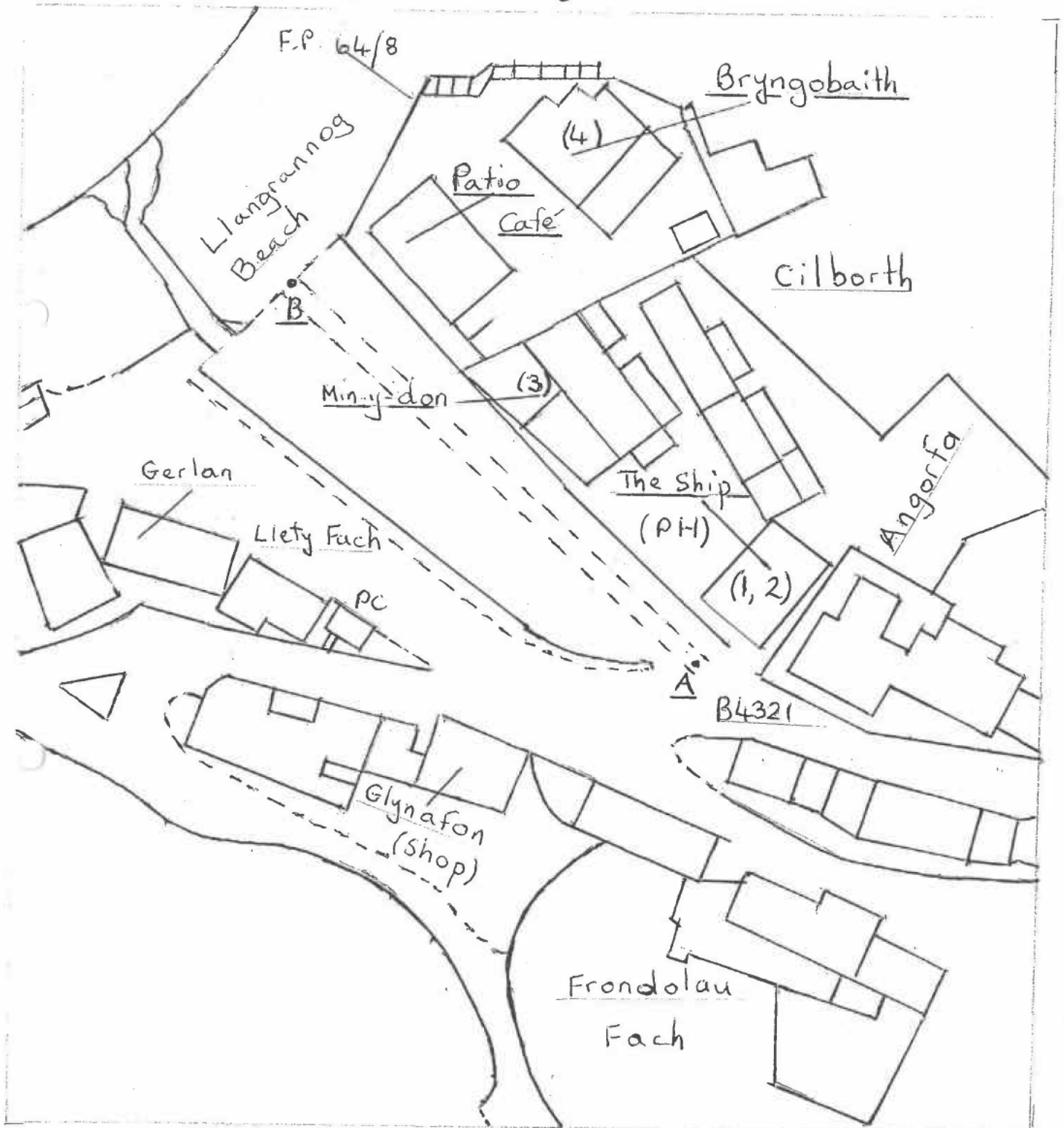

"MAP 1"

Scale 1:625 (enlarged from 1:2,500)
O/S map reference SN3154 SW

SUPPORTING STATEMENT CLAIMING A PUBLIC RIGHT OF WAY

IMPORTANT NOTE: The object of this inquiry is simply to reach the truth of the matter whatever it may be. Witnesses are therefore asked to answer the questions as fully as possible and not to leave out any relevant information, whether for or against the claim. This is of particular importance if the information is to be of real value in establishing the status of the way.

FOR OFFICE USE

4

Name (CAPS) Mr/Mrs/Miss MR P WYLL + MRS JONES
 Address (CAPS) PRESWYLLA LLANGRANNOG
LANDYDUL CEREDIGION SA44 6SH.

Occupation RETIRED

Route of path A-B CORRECT.

(confirm that map attached to this statement is correct)

1. Do you regard the route to be a public footpath*/ bridleway*/ restricted byway/byway open to all traffic*?

[Footpath – used by the public on foot only, Bridleway – used on foot and on horseback, Restricted Byway – used on foot, horseback and in non-motorised vehicles, Byway Open to All Traffic – used on foot and on horseback and in motorised vehicles.]

* Delete as appropriate

2. Do you regard this route as public? YES
3. Have your friends or family regarded it as public? YES
4. How many years have you known the route? 65
5. During which years have you used the route? ALL MY LIFE,
6. For what purpose did you use the route (pleasure, going to work, shops, etc)? PLEASURE
7. How frequently did you use the route (daily, monthly etc.)? OFTEN.
8. How have you used the route (on foot, on horseback, in vehicles)? ON FOOT + IN VEH.
9. Has the route ever changed? NO
10. Have you ever known any stiles/gates/notices/locked barriers along the route? If so, give particulars of dates, locations etc. NO
11. Have you ever been stopped or turned back when using the route? NO
12. Have you ever asked permission to use the route? NO
13. Have you ever had any connection with the land crossed by this route (owner / tenant / employee)? If so give details /dates. NO
- Any other information (if necessary continue on additional sheets)

I hereby declare to the best of my knowledge and belief the facts set out are fully and truly stated. I am not aware of any other facts or documents which should be brought to the attention of the registration authority as likely to affect its decision on the application. I will attend a hearing or public inquiry to give evidence on this matter if necessary.

Signed

Date

12-09-07

2007 APPLICATION
WITH FORM D's

ARFRYN

LLANGRANNOG
CEREDIGION
SA44 6SW

21/09/07.

Mrs A. Elias,
Rights of Way Officer,
Environmental Services and Housing Dept,
Ceredigion C.C.
Penmorfa, Aberaeron SA46 0PA

CGA&T / CSC
DES&H / CSC

24 SEP 2007

REF/CYF

Dear Mrs. Elias,

Addition of footpath in the Community
of Llangrannog, and running from B4321 to Llangrannog
Beach.

Further to my application dated 18/09/07,
I enclose two additional maps of the area. I
would be obliged if you will add these to Form A
and ~~a~~ my file of evidence, as follows:-

Item 5 on form A: o/s map dated 1889 ("MAP 2")

Item 6 : map dated 1926, and marked

A:R:P 6:3:26 ("MAP 3")

You will note that the 1889 map shows a
dotted line coincident with the footpath addition being
requested, and that the 1926 map marks this as
"Right of Way 9ft. wide"

Yours sincerely,

[Redacted Signature]
For Llangrannog Welfare Ctte

SUPPORTING STATEMENT CLAIMING A PUBLIC RIGHT OF WAY

IMPORTANT NOTE: The object of this inquiry is simply to reach the truth of the matter whatever it may be. Witnesses are therefore asked to answer the questions as fully as possible and not to leave out any relevant information, whether for or against the claim. This is of particular importance if the information is to be of real value in establishing the status of the way.

FOR OFFICE USE

1

Name (CAPS) Mr/Mrs/Miss ROY GEOFFREY TARBUTT (Applicant)Address (CAPS) ARFRY
LLANGRANNOG, SA44 6SWOccupation RETIRED TEACHERRoute of path FROM POINT A TO POINT B ON MAP

(confirm that map attached to this statement is correct)

1. Do you regard the route to be a public footpath*/bridleway*/restricted byway/byway open to all traffic*?

[Footpath – used by the public on foot only, Bridleway – used on foot and on horseback, Restricted Byway – used on foot, horseback and in non-motorised vehicles, Byway Open to All Traffic – used on foot and on horseback and in motorised vehicles.]

* Delete as appropriate

2. Do you regard this route as public?

YES

3. Have your friends or family regarded it as public?

YES

4. How many years have you known the route?

31

5. During which years have you used the route?

1975-2007

6. For what purpose did you use the route (pleasure, going to work, shops, etc)?

Pleasure – visiting beach.

7. How frequently did you use the route (daily, monthly etc.)?

1975-1990 weekly
1991-2007 at least twice a week.8. How have you used the route (on foot, on horseback, in vehicles)? Foot.9. Has the route ever changed? No.10. Have you ever known any stiles/gates/notices/locked barriers along the route? If so, give particulars of dates, locations etc. No.11. Have you ever been stopped or turned back when using the route? No.12. Have you ever asked permission to use the route? No.13. Have you ever had any connection with the land crossed by this route (owner / tenant / employee)? If so give details /dates. No.

Any other information (if necessary continue on additional sheets)

As a resident of Llangrannog, I see hundreds of people using the route at peak times in the summer and locals and visitors use it regularly at all times of the year. I have never witnessed anyone being stopped from using it, nor asking permission.

I hereby declare to the best of my knowledge and belief the facts set out are fully and truly stated. I am not aware of any other facts or documents which should be brought to the attention of the registration authority as likely to affect its decision on the application. I am willing to attend a hearing or public inquiry to give evidence on this matter if this should prove necessary.

Signed

Date

10/09/07.

⑥

"Sŵn-y-Don"

Llangrannog.

Llandysul.

Ceredigion

SA44 6SW.

For the attention of Mr. Roy Turnbull.

Llangrannog Welfare Committee

re: Public right of way across "Ship Car Park"
Llangrannog.

Dear Sir / Madam,

I have seen the map showing the route
and can confirm it is correct.

I have family ties in the area going back
generations but I can personally state that since
1940 I have had free access to the area many
times a day for various reasons. Never have
I had to ask permission or been stopped using
it. There have been no stiles, gates, notices
or barriers preventing free access.

I declare that to the best of my
knowledge the facts set out are full and true.
I have no connection with the land involved.

Yours faithfully.

[Redacted Signature]

Dr. MARY SYLVESTER.

18-9-07.

(10)

The Hallies
5 Villiers Close
Buckingham
Beeks
MK 18 1TH

Re: Public Right of Way across "Ship Car Park"
Langranog.

To whom it may concern.

I have been connected to Langranog by family ties over many years.

Concerning the area in question I & my family have walked across it always assuming that it was public ground.

I have never seen any gates walls or fences on it since 1929 & have never had to ask permission from anyone & never been asked to walk elsewhere since that date. There has never been any change to the access.

I have seen the map of the area in question & agree with it

I declare to the best of my knowledge that the facts set out are full & true.

I have no connection with the land involved

Yours faithfully



5

B + J. DAVIES.
ABERAFON HOUSE
LLANGRANNOG,
LLANDYSUL
CEREDIGION
SA44 6SW.

REF. ADDITION OF FOOTPATH IN THE COMMUNITY OF
LLANGRANNOG AND RUNNING FROM B4321 TO BEACH.

14th September 2007.

SUPPORTING STATEMENT.

- 1) THE ROUTE IS REGARDED AS A PUBLIC FOOTPATH.
- 2) HAVE USED THIS ROUTE FOR 61 YEARS.
- 3) FRIENDS + FAMILY REGARD IT AS A PUBLIC FOOTPATH.
- 4) USED ROUTE TO GAIN ACCESS FOR THE BEACH.
- 5) ROUTE USED IN MY LIFETIME FROM 1946 TO PRESENT.
- 6) ROUTE USED ON FOOT ON A REGULAR BASIS.
- 7) ROUTE HAS NOT BEEN CHANGED, NOR LOCKED.
- 8) HAVE NOT NEEDED TO ASK PERMISSION, STOPPED OR TURNED BACK FROM USING THIS ROUTE.
- 9) HAVE HAD NO CONNECTION WITH EITHER PREVIOUS OR CURRENT OWNERS OF THIS LAND.

I HEREBY DECLARE TO THE BEST OF MY KNOWLEDGE AND BELIEF
THE FACTS SET OUT ARE FULLY AND TRULY STATED.

BRYAN DAVIES

